65

SC

Digitized by the Internet Archive
in 2013

http://archive.org/details/redwood1965unse

REDWOOD

NINETEEN SIXTY-FIVE

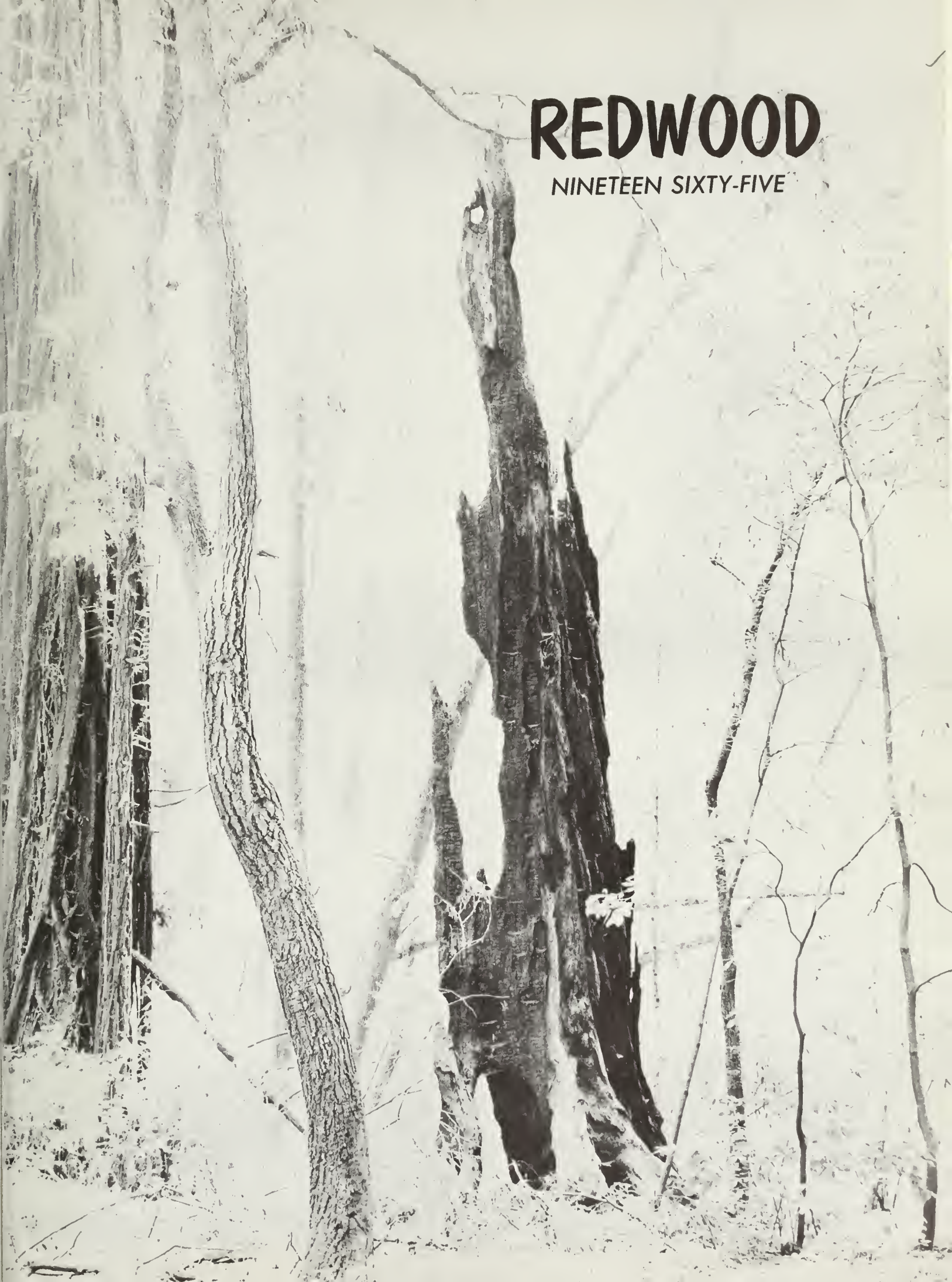

Faculty 14

School of Law 40

Activities 52

Government 92

Athletics 116

Military Science 176

Undergraduates 194

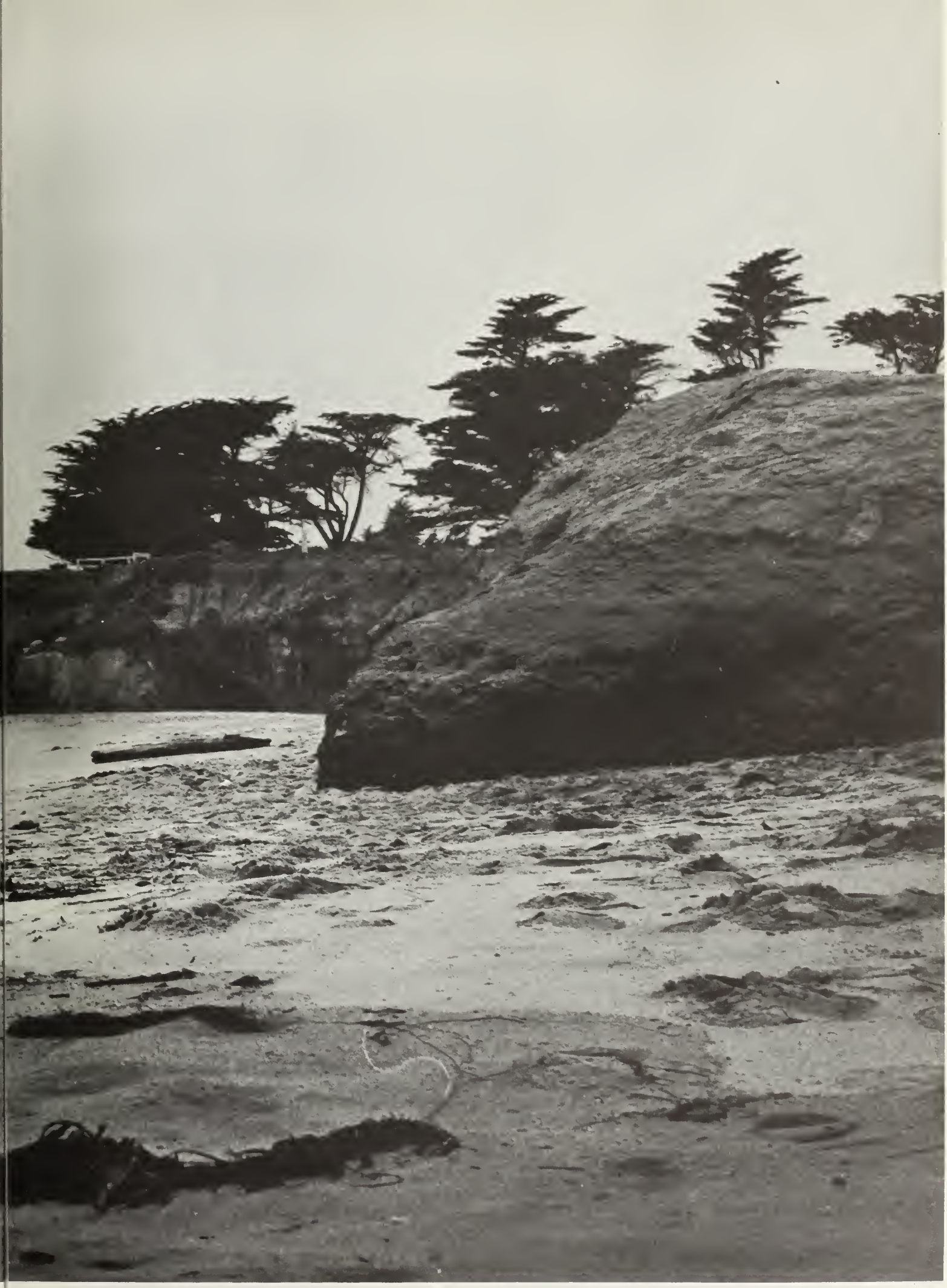

DEDICATION

At first glance the 1965 REDWOOD portrays an enjoyable year at Santa Clara. The scenes are of happy people enjoying collegiate life in relative peace and comfort. This dedication is an attempt, perhaps an inadequate one, to place within the pages of this book some of the sorrow and shock experienced by every Santa Clara man and woman with the news of two alumni, both Navy fliers.

In September, during the Tonkin Gulf crisis, Everett Alvarez was reported missing in action and believed to be a captive of the North Vietnamese. Then, in April, just as we ran the risk of becoming complacent, news reached Santa Clara that James Shea had offered his life in the service of his country while flying combat missions over North Viet Nam. In less than a year two Santa Clara men fell victim to the world struggle for individual rights and freedoms.

This yearbook was produced in isolation, isolation from the grim realities which comprise the world we live in. It does not contain references to men dying in the Mekong Delta or over the Gulf of Tonkin, yet these events formed an integral part of the Santa Clara year, events reported to us by every means of communication each day. On only two occasions did these events strike home.

We dedicate our annual to Everett Alvarez and James Shea because they are part of the Santa Clara family. Through them it is dedicated to all Santa Clara men and women who will be called upon in the future to offer similar service and sacrifice in defense of their country. Until every man realizes the folly of war and the senselessness of inflicting pain and anguish on other men Americans will make the ultimate sacrifice.

May the soul of James Shea rest in peace, and may Everett Alvarez be returned to his family and friends in good health—this is the prayer of all Santa Clarans.

Lieutenant James Patrick Shea

Lieutenant Everett Alvarez

Return

to the Campus

Santa Clara
University
NEXT RIGHT

. . . to the burdens of college life . . .

536

Listening:
A Guide
to Music

Commitment to another year.

S.C.

FACULTY

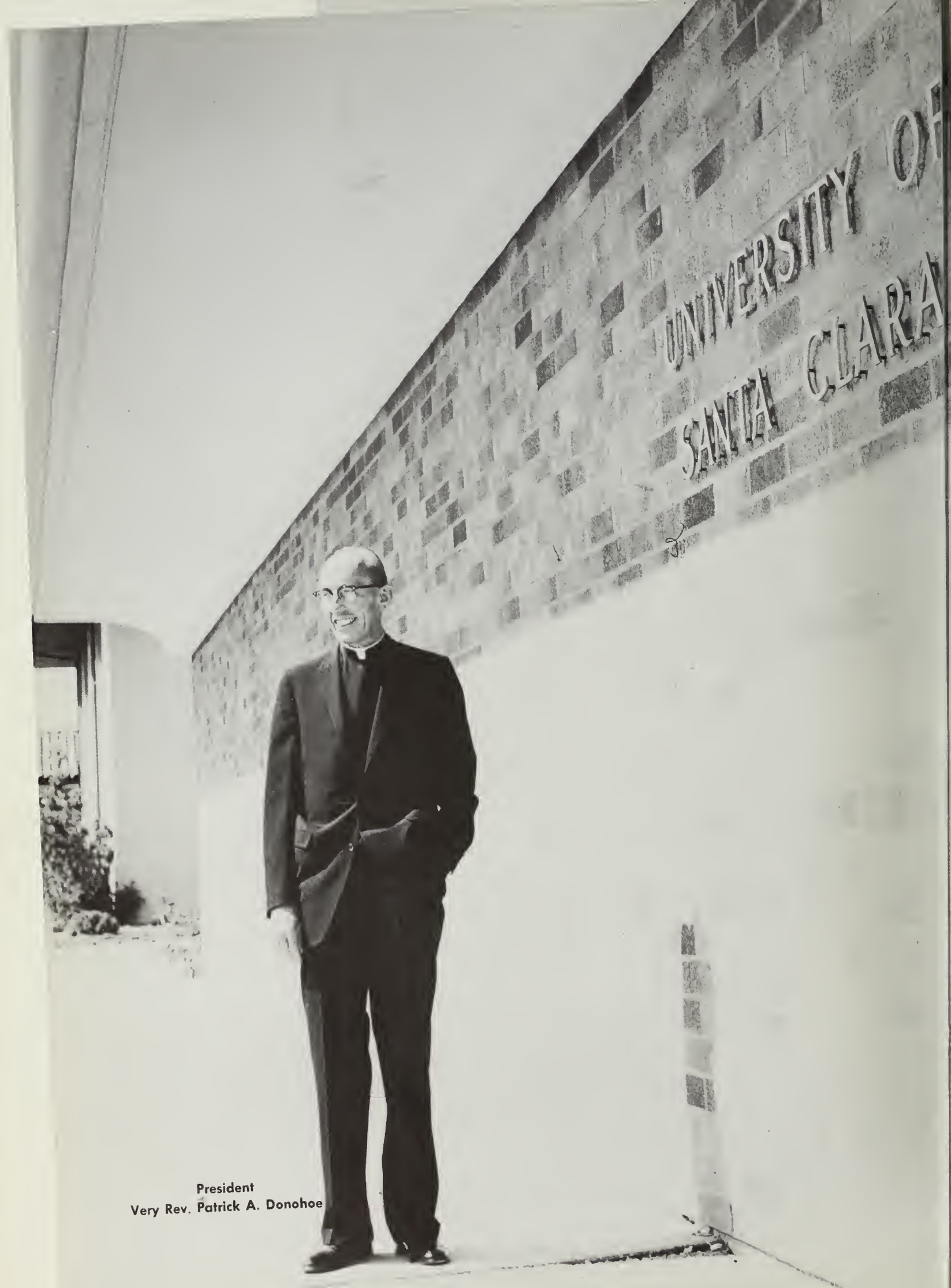

President
Very Rev. Patrick A. Donohoe

Rev. Walter E. Schmidt, S.J.
Vice President
for
Public Relations

Rev. Charles F. Guenther, S.J.
Vice President
for
Finance

Rev. Alexis I. Mei, S.J.
Vice President
for
Acodemics

Rev. William J. Perkins, S.J.
Vice President
for
Student Services

DEANS PAGE

Rev. Thomas D. Terry
Dean, College of Arts
and Sciences

Leo A. Huard
Dean, School of Law

Charles J. Dirksen
Dean, School of Business

Jerald G. McGrath
Dean of Men

Mrs. Viola F. Kamena
Dean of Women

Robert J. Parden
Dean, School of Engineering

ASSOCIATE DEANS

John M. Hynes, S.J.
Associate Dean, College of Arts and Sciences

B.A., 1935, Gonzaga University
Ph.L., 1938, Gonzaga University
S.T.L., 1944, Alma College

John Pagani
Associate Dean, School of Business; Professor of Business Administration; Chairman, Department of Accounting

B.S.C., 1932, University of Santa Clara
Ph.D., 1951, Stanford University

George A. Strong
Professor of Law; Assistant Dean, School of Law

B.S., 1944, University of Notre Dame
M.A., 1952, University of California
LL.B., 1955, University of Santa Clara

DEPARTMENT CHAIRMEN

Edwin A. Beilharz
Professor of History; Chairman, Department of History

B.A., 1931, Creighton University
M.A., 1934, University of Nebraska
Ph.D., 1951, University of California

John B. Drahmann
Associate Professor of Physics; Director, Division of Mathematics and Physical Sciences; Chairman, Department of Physics

B.S., 1943, St. John's University
Ph.D., 1952, St. Louis University

Mario L. Bellotti
Associate Professor of Economics and Business Administration; Chairman, Department of Economics

B.A., 1954, Midwestern University
M.A., 1955, Midwestern University
Ph.D., 1960, University of Texas

Joseph F. Deck
Professor of Chemistry; Chairman, Department of Chemistry

B.A., 1928, St. Louis University
M.S., 1930, St. Louis University
Ph.D., 1932, University of Kansas

Richard C. Dorf
Associate Professor of Electrical Engineering

BSEE, 1955, Clarkson College of Technology
MSEE, 1957, University of Colorado
Ph.D., 1961, U.S. Naval Postgraduate School

Austin J. Fagothey
Professor of Philosophy; Chairman, Department of Philosophy

B.A., 1923, Gonzaga University
M.A., 1924, Gonzaga University
S.T.L., 1932, Weston College
Ph.D., 1949, Pontificial Gregorian University

Francis R. Flaim
Professor of Biology; Chairman, Department of Biology

B.A., 1936, University of Utah
M.A., 1938, University of Utah
Ph.D., 1956, Stanford University

Henry V. Hahne
Chairman and Associate Professor of Civil Engineering

BSCE, 1949, Technische Hochschule, Graz, Austria
Ph.D., 1954, Stanford University

Jerome G. Kerwin
Professor of Political Science; Director, Honors Division

B.A., 1919, Dartmouth College
M.A., 1921, Columbia University
Ph.D., 1921, Columbia University

Witold Krassowski
Associate Professor of Sociology; Director, Division of Social Science; Chairman, Department of Sociology

B.Sc., 1952, Purdue University
M.S., 1954, Purdue University
Ph.D., 1963, University of California at Las Angeles

Abrahman P. Hillman
Associate Professor of Mathematics; Chairman, Department of Mathematics

B.A., 1939, Brooklyn College
M.A., 1940, Brooklyn College
Ph.D., 1950, Princeton University

Gerald E. McDonald
Professor of Education; Chairman, Department of Education

B.A., 1947, Boston College
Ed.D., 1955, Stanford University

Lawrence C. Lockley
Professor of Business Administration; Chairman, Department of Marketing

B.A., 1920, University of California
M.A., 1921, University of California
M.A., 1928, Harvard University
Ph.D., 1928, Harvard University

Bernard L. Kronick
Associate Professor of Political Science; Chairman, Department of Political Science

B.A., 1937, University of California
Ph.D., 1953, University of California

Colonel Robert A. O'Brien
Professor of Military Science

B.S., 1940, United States Military Academy

Bartholomew L. O'Neill, S.J.
Professor of Theology; Chairman, Department of Theology

B.A., 1925, Gonzaga University
M.A., 1926, Gonzaga University
S.T.L., 1933, St. Mary's College (Kansas)

D. Robert Papera
Associate Professor of Business Administration; Chairman, Department of Finance

B.A., 1949, Stanford University
M.A., 1951, Stanford University
Ph.D., 1958, Stanford University

Robert F. Shea
Assistant Professor of Speech and Drama; Director, Division of Creative Arts; Chairman, Department of Speech and Theology

B.A., 1938, Trinity College
M.A., 1953, University of South Dakota

Richard K. Pefley
Chairman and Associate Professor of Mechanical Engineering

B.A., 1944, Stanford University
M.S., 1951, Stanford University
M.E., 1960, Stanford University

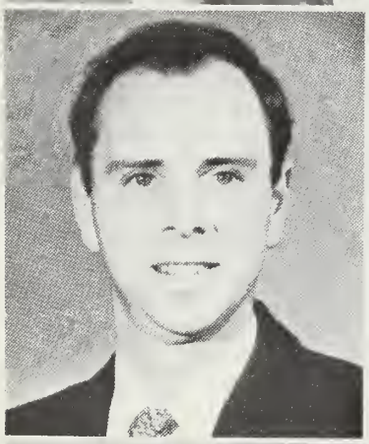

Richard J. Stanek
Associate Professor of Psychology; Chairman, Department of Psychology

B.S., 1950, Loyola University
M.A., 1953, Loyola University
Ph.D., 1956, Loyola University

John H. Gray, S.J.
Assistant Professor of English; Director, Division of Humanities; Chairman, Department of English

B.A., 1948, Gonzaga University
M.A., 1952, Loyola University of Los Angeles
S.T.L., 1956, St. Albert's College (Louvain)
Ph.D., 1961, University of London

Joseph M. Trickett
Professor of Administration; Chairman, Department of Management

Ph.B., 1936, Washburn University
M.B.A., 1938, Stanford University
Ph.D., 1953

Victor B. Vari
Professor of Foreign Languages; Chairman, Department of Languages

B.A., 1942, San Francisco State College
M.A., 1952, Stanford University
Ph.D., 1961, University of Madrid

PROFESSORS

John D. Bruce
Assistant Professor of Electrical Engineering

B.S., 1957, University of Kansas
M.S., 1960, University of Kansas
Ph.D., 1962, University of Kansas

Shu-Park Chan
Assistant Professor of Electrical Engineering

BSEE, 1955, Virginia Military Institute
MSEE, 1957, University of Illinois
Ph.D., 1963, University of Illinois

Charles H. Dawson
Registered Professional Engineer, Mechanical Engineering

MS-Math, 1941, University of Rochester
Ph.D.EE, 1952, Iowa State

Henry A. McKenna
Registered Professional Engineer, Instructor in Mechanical Engineering

BSME, 1955, University of Santa Clara

George M. Miller
Lecturer in Electrical Engineering

BSEE, 1949, University of Wisconsin
MSEE, 1952, University of Wisconsin

Raymond B. Yarbrough
Assistant Professor of Electrical Engineering

BSEE, 1958, University of California at Berkeley
Ph.D., 1963, U.S. Naval Postgraduate School

SCHOOL OF ENGINEERING

Eugene J. Fisher
Registered Professional Engineer, Instructar in Mechanical Engineering

BSME, 1950, University of Santa Clara
M.S., 1965, Stanford University

George G. Herzl
Lecturer in Mechanical Engineering

M.Sc. Physics, 1958, Arizona State
Dactorate Physics, 1962, Germany

Robert H. Keyser
Registered Professional Engineer, Assaciate Professor of Civil Engineering

BSCE, 1950, Michigan State College
MSCE, 1951, Michigan State College
Ph.D , 1961, University of Wisconsin

Robert I. Murray
Registered Professional Engineer, Assistant Professor of Mechanical Engineering
B.S., 1964, Stanford University
M.S., 1950, Stanford University

Henry P. Nettesheim
Registered Professional Engineer, Associate Professor of Electrical Engineering
BSEE, 1946, University of Wisconsin
MSEE, 1951, Stanford University

Jack A. Peterson
Associate Professor of Electrical Engineering
BSEE, 1949, University of Idaho
MSEE, 1953, University of Idaho

Dragoslav D. Siljak
Visiting Associate Professor of Electrical Engineering
BS-EE, 1958, University of Belgrade
MS-EE, 1961, University of Belgrade
Sc.D., 1963, University of Belgrade

Michel A. Saad
Registered Professional Engineer, Associate Professor of Mechanical Engineering
B.Sc., 1949, Alexandria University
MSME, 1953, Massachusetts Institute of Technology
Ph.D., 1956, University of Michigan

Robert E. Smith
Lecturer in Civil Engineering
M.S., 1956, Washington University, St. Louis, Mo.

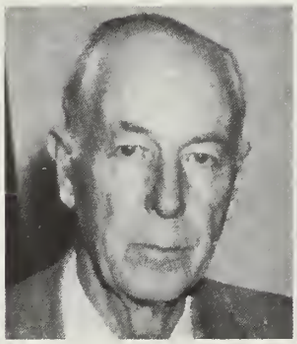

George L. Sullivan
Registered Professional Engineer, Emeritus Dean and Professor of Engineering

Harold M. Tapay
Registered Professional Engineer, Associate Professor of Civil Engineering
B.Sc., 1946, University of British Columbia
MSME, 1949, University of Washington

Joseph P. Kelly
Assistant Professor of Business Law
Ph.B., 1933, Holy Cross College
M.S., 1959, Columbia University
Ph.D., 1963, Columbia University

Chaiho Kim
Assistant Professor of Business Administration
B.A., 1958, Ouachita College
M.S., 1959, Columbia University
Ph.D., 1963, Columbia University

Randolph F. C. Shen
Assistant Professor of Business Administration
B.A., 1945, National Wu-Han University (China)
M.A., 1951, University of California at Los Angeles
Ph.D., 1964, University of Illinois

Charles F. Louie
Assistant Professor of Business Administration
B.S., 1954, University of California
M.B.A., 1955, University of California
Ph.D., 1963, University of California

John R. Lowry
Assistant Professor of Business Administration
B.S., 1953, West Virginia University
M.B.A., 1957, University of Pittsburgh
Ph.D., 1959, University of Pittsburgh

SCHOOL OF BUSINESS

Edwin Timbers
Associate Professor of Business Administration
B.A., 1944, West Virginia University
M.A., 1951, University of Michigan
Ph.D., 1954, University of Michigan

Seymour H. Miller
Associate Professor of Business Administration
B.A., 1939, University of Chicago
Ph.D., 1957, Columbia University

Frank Pettipher
Associate Professor of Business Administration
B.Sc., 1925, Birmingham University (England)
D.Sc., 1927, Birmingham University (England)

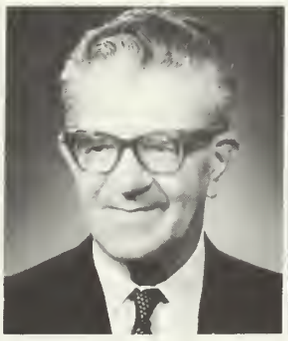

C. Lloyd Thorpe
Lecturer in Management
B.B.A., 1953, Golden Gate College
M.B.A., 1953, Golden Gate College
M.A., 1961, San Francisca State

Joseph F. X. Monasta
Assistant Professor of Business Administration
B.A., 1936, Anselm College
M.B.A., 1948, Stanford

James W. Robertson
Assistant Professor of Business Administration
B.S., 1959, University of Colorado
M.B.A., 1960, University of Denver
D.B.A., 1963, University of Washington

O. Robert Anderson
Professor of Business Administration
B.A., 1934, University of Washington
C.P.A., 1941, State of Oregon
M.B.A., 1942, University of Washington

Paul V. Harrell
Instructor in Business Administration
B.S., 1943, University of California at Los Angeles
M. in Accounting, 1960, University of California at Los Angeles
C.P.A., 1961, State of California

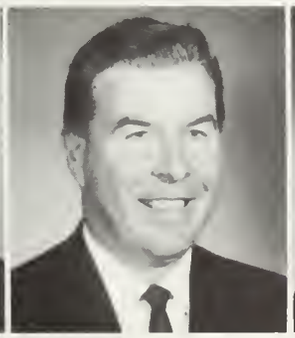

Zbynek L. Vancura
Assistant Professor of Business Administration
B.A., 1951, Netherlands School of Economics
Drs. (Economics), 1954

B. Ballard Cheatham
Instructor in Business Administration
B.S., 1933, U.S. Naval Academy
M.A., 1963, Stanford University

Robert F. Jacobs
Lecturer in Business Administration
LL.B., 1951, University of Santa Clara

COLLEGE OF ARTS AND SCIENCES

Robert J. Pfeiffer
Assistant Professor of Chemistry

B.A., 1953, University of Santa Clara
Ph.D., 1958, Cornell University

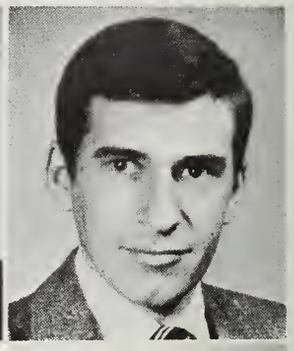

Francis J. Koenig, S.J.
Assistant Professor of Chemistry

B.A., 1942, Gonzaga University
M.A., 1943, Gonzaga University
M.S., 1955, St. Louis University
Ph.D., 1957, St. Louis University

Lloyd L. Bolton
Professor of Biology

B.A., 1922, University of British Columbia
M.A., 1924, University of British Columbia
Ph.D., 1932, Cornell University

William F. Sheehan, Jr.
Associate Professor of Chemistry

B.S., 1948, Loyola University (Chicago)
Ph.D., 1952, California Institute of Technology

Audrey M. Davison
Lecturer in Biology

B.A., 1950, University of Washington
M.A., 1963, Stanford University

Richard T. Coz, S.J.
Assistant Professor of Economics

B.A., 1953, Gonzaga University
M.A., 1954, Gonzaga University

Thaddeus J. Whalen, Jr.
Assistant Professor of Economics and Business Administration

B.S., 1958, University of Santa Clara

Thomas N. Fast
Assistant Professor of Biology

B.S., 1949, University of Santa Clara
Ph.D., 1960, Stanford University

Ethel B. Meece
Assistant Professor of Biology

B.A., 1942, Western College
M.A., 1946, Radcliffe College

Elmer D. Fagan
Professor of Economics and Business Administration

B.A., 1920, University of Oklahoma
M.A., 1921, Harvard University
Ph.D., 1926, Harvard University

John S. Mooring
Associate Professor of Biology

B.A., 1950, University of California at Santa Barbara
Ph.D., 1956, University of California at Los Angeles

Louis I. Bannan, S.J.
Associate Professor of Education and Philosophy

M.A., 1938, Gonzaga University
S.T.L., 1944, Almo College

John Beecher
Poet in Residence, Lecturer in English

B.A., 1926, University of Alabama
M.A., 1930, University of Wisconsin
L.H.D., 1948, Illinois College

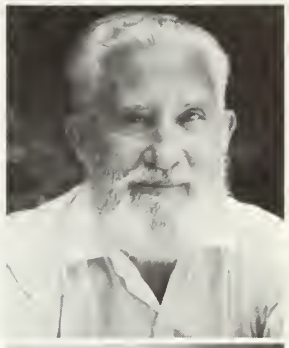

Edwin J. Brown
Chairman (Emeritus), Department of Education

B.S., 1922, Kansas State Teachers College
M.A., 1925, Stanford University
Ph.D., 1928, Stanford University

Betty M. Belvin
Instructor in English

B.A., 1945, Wellesley College
M.A., 1947, Columbia University
Ph.D., 1958, University of Washington

Arthur T. Phelps
Associate Professor of Education; Director, Teacher Education Program

B.A., 1937, Canisus College
M.A., 1940, Canisus College
M.A., 1950, Columbia University
Ed.D., 1956, Columbia University

Francis X. Duggan
Associate Professor of English

B.A., 1958, University of Notre Dame
M.A., 1950, University of Pennsylvannia
Ph.D., 1960, University of Pennsylvania

Elizabeth J. Moran
Lecturer in English

B.A., 1942, Indiana University
M.A., 1963, San Jose State College

Dean Pritchett
Lecturer in English

B.A., 1960, San Jose State College
M.A., 1961, San Jose State College

George J. Sullwold, Jr.
Assistant Professor of English

B.A., 1934, University of California at Los Angeles
M.A., 1936, University of California at Los Angeles
Ph.D., 1958, University of Washington

Richard M. Schmidt
Assistant Professor of English

B.A., 1935, University of Santa Clara
M.A., 1945, University of Washington

Peter B. Smith
Assistant Professor of English

B.A., 1949, San Francisco State College
M.A., 1950, San Francisca State College

Howard R. Delaney
Assaciate Prafessor of Philosaphy
B.S., 1950, Layola University of Las Angeles
M.A., 1954, St. Lauis University
Ph.D., 1959, St. Louis University

Richard J. George
B.A., 1951, St. Mary's College
M.A., 1958, University of California
Ph.D., 1960, University of Notre Dame

Phillip T. Montague
Lecturer in Philosophy
B.S., 1961, Loyola University of Las Angeles

John W. Neumayr
Instructor in Philosophy
B.A., 1952, University of Notre Dome
M.A., 1954, University of Notre Dome
Ph.L., 1961, Laval University (Canado)
Ph.D., 1962, Lovol University (Conodo)

Cyril R. Kavanagh, S.J.
Assistant Prafessar af Philosaphy
B.A., 1921, Gonzaga University
M.A., 1922, Gonzaga University
S.T.L., 1930, Colegio de San Ignacio, Sarria, Barcelano, Spain

Jerome B. Long
Assistant Prafessor of Philosophy
B.A., 1950, Fardham University
M.A., 1953, Fordham University
Ph.D., 1962, Fordham University

Daniel A. O Sullivan, S.J.
Assistant Prafessar af Philosaphy
B.A., 1948, Ganzaga University
M.A., 1949, Gonzaga University

Thaddeus J. Trenn
Instructar in Philosaphy
B.A., 1959, St. Mary's College
M.S., 1959, University af Notre Dame
M.A., 1963, University of Notre Dame

Julian Silverman
Instructar in Psychalagy
B.A., 1953, City College New Yark
M.A., 1961, University af Michigan
Ph.D., 1962, University of Michigan

Charles A. McQuillan, S.J.
Assistant Professar af Philosophy
B.A., 1926, Ganzaga University
M.A., 1927, Gonzaga University

William R. James
Speech and Drama
B.A., 1953, University of Nevada
M.A., 1956, San Jose State College

Roger D. Gross
Assistant Professor of Speech and Drama
B.A., 1957, University of Oregon
M.A., 1958, University of Minnesota

William T. Duffy, Jr.
Associate Professor of Physics
B.E.E., 1953, University of Santa Clara
M.S., 1954, Stanford University
Ph.D., 1959, Stanford University

Carl H. Hayn, S.J.
Associate Professor of Physics
B.A., 1939, Gonzaga University
M.A., 1940, Gonzaga University
S.T.L., 1948, Alma College
Ph.D., 1955, St. Louis University

John B. Patterson
Assistant Professor of Speech and Drama
B.S., 1951, University of Georgia
M.A., 1954, Ohio State University

Jeanne T. Pollard
Speech and Drama
B.A., 1954, University of California at Los Angeles
M.A., 1956, Stanford University

Philip T. McCormick
Associate Professor of Physics
B.S., 1948, University of Notre Dame
Ph.D., 1954, University of Notre Dame

Donald L. Strandberg
Assistant Professor of Physics
B.S., 1952, Morningside College
Ph.D., 1961, State University of Iowa

John H. McNamara
Assistant Professor of Sociology
B.A., 1953, University of California at Santa Barbara
M.A., 1958, University of California at Los Angeles

Raymond F. Copeland, S.J.
Professor of Speech and Theology
B.A., Gonzaga University
M.A., 1927, Gonzaga University
S.T.L., 1935, Alma College
Ph.D., 1950, St. Louis University

Hugh C. Donovan, S.J.
Associate Professor of Theology (Emeritus)
M.A., 1919, Gonzaga University

John F. Dullea, S.J.
Instructor in Theology
M.A., 1952, Gonzaga University
S.T.L., 1960, University of Innsbruck

Theodore J. Mackin, S.J.
Associate Professor of Theology
B.A., 1946, Gonzaga University
M.A., 1948, Gonzaga University
S.T.L., 1954, Almo College
S.T.D., 1958, The Pontifical Gregorian University

Joseph L. Martin, S.J.
Associate Professor of Theology
B.S.C., 1932, University of Santa Clara
M.A., 1939, Gonzaga University
S.T.B., 1947, Almo College

Roger D. McAuliffe, S.J.
Assistant Professor of Theology
M.A., 1943, Gonzaga University
S.T.L., 1950, Almo College

James E. Sweeters, S.J.
Instructor in Theology
B.A., 1948, Gonzaga University
M.A., 1950, Gonzaga University
S.T.L., 1957, Alma College

Alexander A. Tait, S.J.
Associate Professor of Theology
M.A., 1940, Gonzaga University

Tennant C. Wright, S.J.
Theology
M.A., 1956, Gonzaga University

Agustin A. De La Guardia
Instructor of Foreign Language
B.S.C., 1963, University of Santa Clara
M.A., 1964, Stanford University

Wolodymyr Orenczuk
Lecturer in Foreign Language
L.L.M., 1937, State University of King Jan Kasimir (Poland)
L.L.D., 1949, Free University (Germany)
M.A. in L.S., 1956, Rosary College

Gerhardt E. Steinke
Associate Professor of Foreign Language
B.A., 1939, The University of Chicago
M.A., 1942, Tulane University
Ph.D., 1954, Stanford University

Gerald L. Alexanderson
Assistant Professor of Mathematics
B.A., 1955, University of Oregon
M.A., 1958, Stanford University

Michael Buckley, Jr.
Assistant Professor of Mathematics
B.S., 1923, U.S. Military Academy
MSEE, 1933, Purdue University

Irving Sussman
Professor of Mathematics (on leave); Chairman, Department of Mathematics
B.S., 1943, Columbia University
M.A., 1947, Johns Hopkins University
Ph.D., 1953, University of California

Richard J. Roberts, S.J.
Associate Professor of Political Science
B.A., 1935, University of San Francisco
M.A., 1943, St. Louis University
S.T.L., 1949, Alma College
Ph.D., 1961, St. Louis University

James F. Twohy
Lecturer in Political Science
B.A., 1907, University of Santa Clara

Carroll G. Laubacher, S.J.
Assistant Professor of Music
B.A., 1949, Gonzaga University
M.A., 1951, Gonzaga University
S.T.B., 1957, Alma College
M. Music, 1960, New England Conservatory

Joseph S. Brusher, S.J.
Professor of History
M.A., 1932, Gonzogo University
S.T.L., 1939, Almo College
Ph.D., 1943, St. Louis University

George F. Giacomini
Assistant Professor of History
B.A., 1956, University of Santa Cloro
M.A., 1957, University of Californio

James J. Hannah
Associote Professor of History
B.A., 1947, St. Paul's College
M.A., 1951, University of Nebraska
Ph.D., 1956, University of California

Norman F. Martin, S.J.
Associote Professor of History in obsentio (Jesuit Institute of History, Rome, Itoly)
B.A., 1941, Gonzoga University
M.A., 1942, Gonzogo University
S.T.L., 1948, Colegio Miximo de San Miguel (Buenos Aires)
M.A., 1950, Mexico City College
Doctor en Letros, 1957, Notionol University of Mexico

Matthias S. Meier
Assistont Professor of History
B.A., 1948, University of Miomi
M.A., 1949, Mexico City College
Ph.D., 1954, University of Californio

Robert A. Kennedy
Executive Secretory Honors Division

Richard K. Leeman
Assistont Professor, Honors Division
B.S., 1950, University of Wisconsin
M.A., 1953, University of Wisconsin
Ph.D., 1961, University of Wisconsin

Reverend Pierre Riches
M.A., 1949, Combridge, Englond
S.T.D., 1959, Loteran University in Rome, Itoly

Robert F. Sasseen
Assistont Professor, Honors Division
B.A., 1957, University of Notre Dame
M.A., 1959, University of Chicago
Ph.D., 1961, University of Chicogo

Vincent H. Talley
Associote Professor, Honors Division
B.S., 1932, Columbio University
M.A., 1943, Horvord University

SCHOOL OF LAW

James L. Blawie
Professor of Law
B.A., 1950, University of Connecticut
M.A., 1951, Boston University
J.D., 1955, University of Chicago
Ph.D., 1959, Boston University

Daniel R. Cowans
Associate Professor of Law
B.A., 1943, University of California
LL.B., 1950, University of California

Henry A. Dietz
Professor of Law
B.S., 1929, University of Oregon
LL.B., 1933, University of California

Graham Douthwaite
Associate Professor of Law
B.A., 1933, University of Witwatersrand
LL.B., 1936, University of Witwatersrand
B.C.L., 1940, Oxford University

Aidan R. Gough
Assistant Professor of Law
B.A., 1956, Stanford University
M.A., 1957, Stanford University
LL.B., 1962, University of Santa Clara

Jerry A. Kasner
Assistant Professor of Law
B.S., 1955, Drake University
J.D., 1957, Drake University

Edwin J. Owens
Professor of Law
B.A., 1919, Holy Cross College
LL.B., 1922, Harvard University
LL.D., 1952, University of Santa Clara

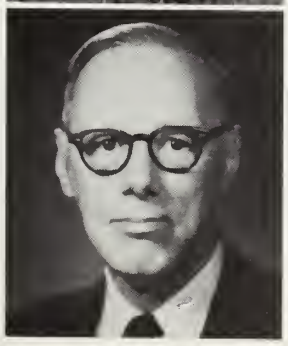

John M. Raymond
Lecturer in Law
B.A., 1916, Princeton University
LL.B., 1921, Harvard University

Austen D. Warburton
Lecturer in Law
B.A., 1938, San Jose State College
LL.B., 1941, University of Santa Clara

Edward R. Boland, S.J.
Librarian, Orrodre Library

David P. Arata
Registrar

Marygrace Colby
Director of Women's Athletics

Patrick J. Carroll, S.J.
Assistant Chaplain

Brother Joseph A. Connolly
Buildings and Grounds

Donald J. Duggan, S.J.
Library

Anthony F. Frugoli, S.J.
Administrator

Carl M. Fischer
Guidance

George P. Malley
Athletics

William C. Gianera, S.J.
Student Counselor, School of Business

Peggy Major
News Director

Joseph L. Nicholas
Audio-Visual

Philip J. Oliger, S.J.
Student Chaplain

John P. O'Connell, S.J.
Student Counselar

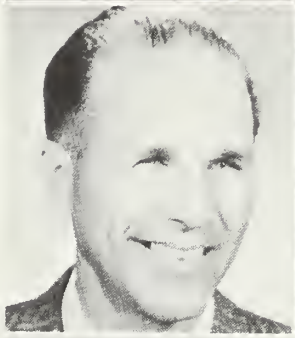

Joseph J. Pociask, S.J.
Director, Art Gallery

Richard F. Rebello
Bookstore

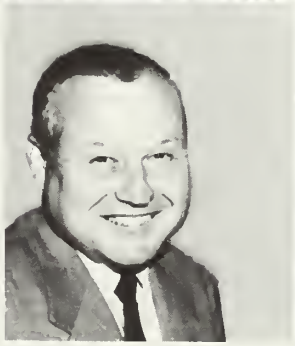

Frank A. Schneider
Directar af Financial Aids

Arthur D. Spearman, S.J.
Archives

William P. Truran
Director af Student Housing

Edward V. Warren, S.J.
Director, Extension Division

Homecoming Week . . .

the inventive

Bronco spirit—

a tiger tasterizer.

final balloting . . .

The last tense

moments

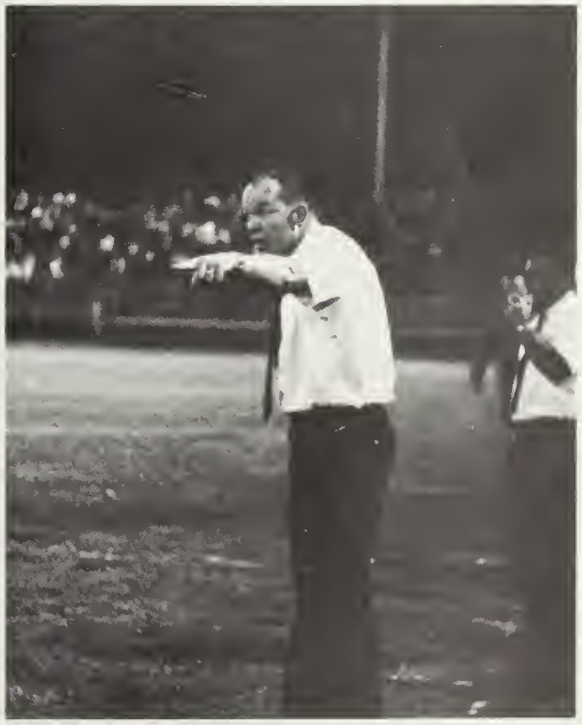

before victory.

SCHOOL OF LAW

EDWIN A. HEAFEY
LAW LIBRARY

The Campbell Lecture Series sponsors speakers from throughout the nation who would be of interest to students of law. This year the principal speakers have been Professor B. E. Witkins, an author, attorney, and authority on California procedure, and Father Snee, S.J., an expert in administrative law from Georgetown University.

Campbell Lecture Series
Standing: T. Tumlin, T. Hastings. Seoted: E. Alvarez, D. Corlsmith, M. Shea.

St. Thomas More Society is open to all students of the School of Law and those students of the University who are interested in the philosophy of St. Thomas More. Its activities are primarily spiritual. Its members attend a quarterly Communion Breakfast and sponsor lectures by prominent Catholic lawyers and religious leaders.

St. Thomas More Society
Top: R. Rodgers, M. Sheo, R. Wilson. Bottom: E. Alvarez, T. Hastings.

The Santa Clara Lawyer is a quarterly publication issued by the School of Law. It serves as a record of the activities of the Law School and of the students' achievements.

Santo Clara Lawyer Staff
Standing: M. Sheo, J. Smith, B. Carney, D. Carlsmith, D. Maguire, T. Tumlin. Seated: E. Alvorez, T. Hastings.

Student Bar Assaciatian
W. Moore, Treasurer; F. Mills, Secand Year Representative; L. Williams, Secretary; L. Wies, Vice President; H. Talifer, First Year Representative; T. Hastings, President; J. Williams, Third Year Representative.

Maat Court Cammittee
Sitting as Judge: D. Carlsmith

The Student Bar Association is open to all students of the School of Law. It has been established according to the pattern set by the California State Bar Association. It offers easy liaison between students and faculty in the School of Law.

The Moot Court Committee selects the problem, prepares the record, assigns counsel, and directs the activities of the students who take part in moot court pleading. The judges who give their time voluntarily and without recompense are active lawyers, judges, and law professors. The student committee works under the general supervision of a faculty member.

Juliet Chargin

Thomas Hansen

FIRST YEAR

LeRoy Howell

David Kidd

Jay Lipman

William Locke-Poddon

LAW

Joe Moore

Hugh Mullin

Henry Talifer

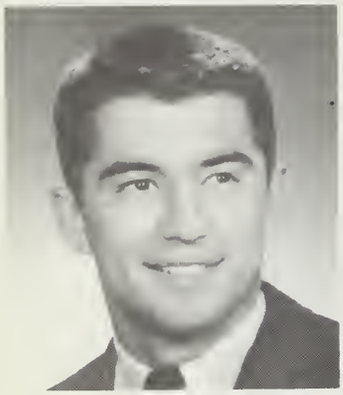

Jean Ashton

Hans Boysen

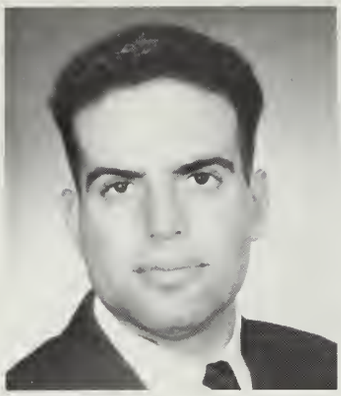

Jon Campisi

James Chang

SECOND YEAR

Frank Clohan

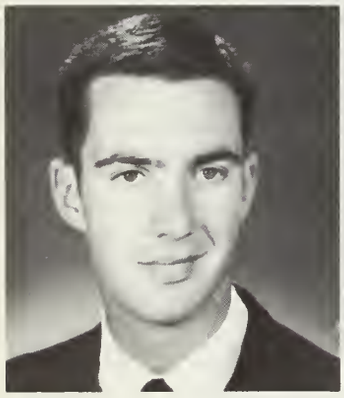

Michael Diepenbrock

David Maguire

Frank Mills

William Moore

Aurelio Munoz

Lloyd Murphy

Edwin Pearce

Gary Priest

LAW

Roderick Reames

Joseph Riggio

Louis Wies

Lloyd Williams

Michael C. Shea
Santa Clara

Edward M. Alvarez
San Jose

C. Dwayne Carlsmith
San Jose

LAW GRADUATES

William H. Carney
Hayward

Haig J. Shalvarjian
Sunnyvale

Ruby L. Rodgers
San Jose

Robert H. Wilson
San Jose

Timothy D. Regan
Burlingame

Waymon L. Morris
San Jose

Thomas C. Hastings
Santa Clara

Jerome A. Smith
Saratoga

A simple prayer of thanksgiving . . .

private response

to God.

ACTIVITIES

CLAY M. GREENE

The Clay M. Greene Players is an organization dedicated to the promotion of dramatics, and is responsible for all theatrical productions at the University.

The plays presented each year appeal to both the students and the general public. The most famous and well-known of its presentations has been the **Passion Play,** written by Clay M. Greene, a celebrated playwright and former faculty member, after whom the Players have taken their name.

Among the works produced this year were "The Servant of Two Masters," "The Glass Menagerie", "The Lower Depths", and "Goldilocks", by Jean and Walter Kerr. As an added notation . . . "Goldilocks" received rave reviews in all the local papers including the **San Francisco Chronicle.**

L. to R. Bottom to Top
Jim O'Looney, Rich Peters, Mary Jo McConahoy, Mike Murroy, Sharon Hurtley, Chris Miller, Paulo Desmond, Sylvio Quinn, Jon Golbroith, Julie Wiedel, Tino Zanone, Gerri Frerks, Julie Poyne, Shirley Pagonini, Jack Clifford, Michele Gallery, Dave Foos.
Pat Hennessey, Dolores Espinozo.
Wayne Angel, Ben Lanbocher, Mike Gibbons, Jigs Hickenbothom, Jim Robertson, Lee Ann Collaghan, Carol Robertson, Tony Dorso, Madeline Camiso, Noncy Hogon, Bob Murphy, Kevin McCarthy, Karen Boggio, Jeff Winters, Louie Bronson.
Lynn Libbey, Betty Beetley, Madeline Saussote, Maureen Lynch, Greg Gilmon.
Don Sullivan, Dave Borry, Bill Plachy, Tom McGourin, Pat O'Reilly, John Cassidy, Tonine Schirle, John McQuode.
Carol Blase, Les LoBaugh, Virginia Houts, Tom Ormenyi, Mike O'Connor, Gerry Greeve, Roger Ellis, Bill Trovers.
Rich Compodonico, Linda Bonnett, Roseann McIntosh, Greg Souer, Jeff Monchester.
Joan Schirle, Kirk Frederick, Don Pisano.

LIFEBOAT ACTION

L ta R
Rick McKannay, Charlie Moszoa, Maddie Camisa, Jim Carter, Don Gomes, Laura Arnold, Bob Glover, Susan Glutz, Cindy Spencer, Terry Lyons, Mike Buchner, Gratie Gannon, Caral Von Egmomt, Burman Scrabble, Ken Ruffing, Carolyn Johnson, Mike Voalich, Nancy Korpi.

LAMBDA SOCIETY

Left to right: Jack Hangauer, Mike Ryan, Wayne Bonde, Gary Weitz, Mark Pista, Dave Murphy, Boyd Cahill, John Callan, Bill Sanchez, Carl Hansen, Dennis Royer, Tom Swartz, Mike Ney (chug-a-lug), Mike Kalberer, Tim Firnstahl, John Cody, and Gory Santoni.

Δ Σ Π

President
Mike Ney

A professional business fraternity, Delta Sigma Pi seeks to foster the study of business, and to promote a closer affiliation between the business world and students of business. Toward accomplishing this goal, guest speakers give valuable insights concerning what members may expect from the world of business upon graduation.

During the year the society also conducted an active social calendar, featuring the "Rose of Delta Sig" Dance in May.

SAM President — Fred Franzia

Tau Beta Pi President
Paul Vlahutin

T B Π

The Zeta Chapter of Tau Beta Pi, the National Engineering Honor Society, honors by membership junior and senior year engineers who have excelled in scholarship and demonstrated their exemplary character.

Through daily coffee and donut sales, the society has been able to award a substantial scholarship to a deserving engineering student.

Left to right: Frank Sullivan, Pete Sullivan, Ken Caveney, Bruce Ragers, Dan Schafield, Roger Bates, H'sia Nung Mai, Nick Miller, Tam Liang, Robert Marena, Bab Bolin, Sebastian Nola, Jim Tieter, Bab Dampe, John Gisla, Bab Kitahara, and Paul Vlahutin.

SAM

The Society for the Advancement of Management is dedicated to identifying and propagating the philosophy and concepts of modern management. Junior and Senior business or engineering students are eligible for membership.

Left to right: Dave Murphy, Al Cordano, Bayd Cahill, Jim Lizatte, Fred Franzia, and Dr. Edwin Timbers.

Mike Buckner, Seth Thompson, Jim Bunker, Father Terry, Jim Feloney, Len Panattoni, Jim Carter, and Mark Stegmeier.

The Arts and Science Association represents the most vital portion of the student body — the College of Arts and Sciences. The Association's most valuable contribution to student life is its lecture series. By bringing interesting and controversial speakers to the campus it strives to intensify the student's awareness of important issues and problems, and to expand their knowledge of these subjects.

President Len Panattoni

ARTS AND SCIENCE ASSOCIATION

Lecture Committee Members: Tim Kelly, Don Barbieri, George Gale, Pam Starr, guest speaker S.I. Hayakawa, Jim Bunker, Gail Fazakerly, Terry Lyons, and Paul Piaskowy.

RED HAT BAND

L to R, Back to Front: Gary Walden, Jim O'Sullivan, Dave Hernandez, Mike Bottini, Fred Shartz, Herbie Hinde, Mike Ruggero, Tony Wawrukiewicz, Jerry Walsh, Jerry Cunha, Don Moyer.

Outfitted in red derby hats and striped vests the Red Hat Band is Santa Clara's official pep band, performing at football and basketball games, rallies, and special programs. Highlight of the basketball season is the annual trip to Los Angeles where the Red Hatters play Dixieland music for weekend games. With the addition of several freshmen and long hours of practice, the successful future of the Red Hat Band seems assured.

Possibly the most well attended lecture of the year occured last February when Mr. Tom Crowley and Ed Swartz of the Alcoholic Beverage Control gave a talk on the pertinent rules of the A.B.C.

KAPPA ZETA PHI

L. to R.: Fred Donati, Mike York, Mike Flood, Chuck Bettencourt, Dave Taut, Brian Servatius, Pico Kennedy, Don Gomes, Bob Glover, Dan McCoy, John Yonts, Mike Tramutt, Kevin King, Jerry Walsh, Dave Basso, Pat Beckman, Chuck Carey, Wally Sousa, Henry Demmert, Ron Whiteanack, Chris Sharkey, George Wicker, Mike O'Hagan, Bill Dorney, Bob Pollack, Bill Brennan, Jim Ellick, Juan Arrache, Pat Carter, Jeff McCarthy, Bill Jaeger, Mike Hoffman, Smokey Murphy, Mike McDonell, Jim Farwell, Mike McCord, Tom Maulhardt, Bill Ford, Dennis McNerney.

DAY STUDENTS ASSOCIATION

Kappa Zeta Phi is a local fraternity devoted to the projects designed to create a greater Santa Clara. Members are chosen from all colleges and must meet certain scholastic and social qualifications. Contributions to the school are made through the fraternity's various service projects and in addition to various social activities, the organization also sponsors the "Man of the Semester Award", given to the student who epitomizes the "Santa Clara Man" image.

L. to R.: Tessey Rodriquez, Sue Yakobouich, Bob Conte, Judy Swenson, Frank Flaim, Maureen Lennon, Jim Farwell, Gil Bernabe, Emily Bernabe, John O'Keefe, John Noonan, Jack Michalak, Jeanne Link, Tom McGourin.

ALPHA SIGMA NU

L. to R.
Fr. Mei, Nick Dibiasa, Jim Carter, Brian Servatius, Francis Sullivan, Bob Dampe, John Griffin, Bill Jaeger.

Alpha Sigma Nu, the national Jesuit honor fraternity, is represented on campus by members from each college of the University who have distinguished themselves in service, scholarship, and loyalty. The fraternity plays an important part in the academic community by investigating academic problems and recommending solutions to the administration and faculty members.

John Griffin
President of Alpha Sigma Nu

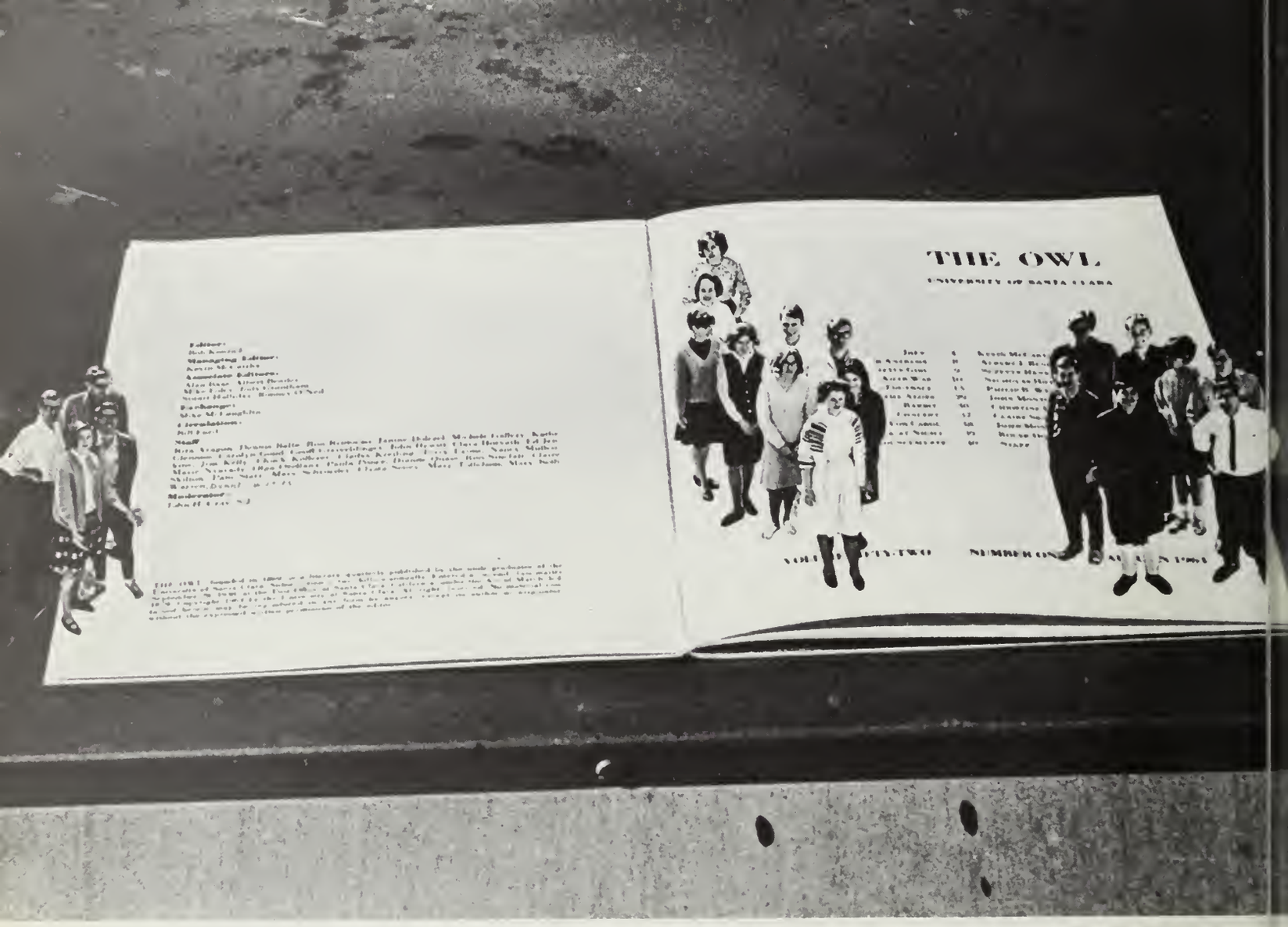

Group I: Tom Amos, Dianne Quass, Jim Thiltgen, Ron Bogin. Group II: Mary Schroeder, Pam Starr, Mary Tollefson, Gladys Kreiling, Marie Nyrady, Alan Baas, Patricia Cecil, Dennis Wilkins, Nancy Mullen, Group III: Terry Lyans, Al Bender, Stuart Halliday, Kevin McCarthy (ed), Rooney O'Neil, Andy Paoli, Bob Konrad (ed).

THE OWL

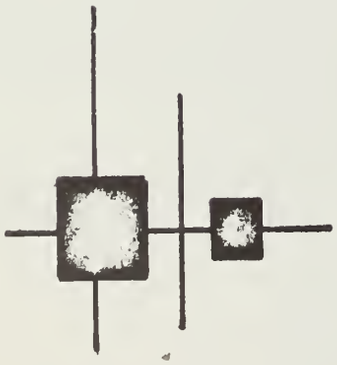

The Owl performs a vital service to the academic community. A university provides the opportunity for students' minds to develop, explore, experiment and judge the complex facets of life — the Owl provides the opportunity for students to express, through literary endeavor, their feelings, doubts, anxieties and findings concerning these experiences.

The Santa Clara

1964 Editor
Jim Bunker

The Santa Clara, representing the university to over 5,000 readers each week, provides the means for expression of student activities, opinions, and ideas. On a growing campus which is faced with a problem of real communication among all its parts, **The Santa Clara** fulfills its roles as informing and motivating force, on and off campus.

Cognizant of its role, **The Santa Clara** strives to maintain the highest quality of journalism and student responsibility due the university and its readership.

1965 Editor
Mike McDonnell

STAFF — Joan Clark, John Mahaney, Mike McLaughlin, Dan Blaettler, Rich Livingston, Chuck Kollerer, Jim Yunker, Mike Flood, Bob Lilley, Jerry Mertz, Steve Sautherlen, Vic Dirksen, Mike Martin, Joe Oliverio, Cathy Connolly, Pat Riley, Bob Sestero, Laura Arnold, Irene Basey, Ron Brutacao, Mary Campbell, Joe Casey, Donna DaMassa, Ed Desmond, Steve Dombrink, Ted Eshleman, Lauro Facchini, Gail Fazackerley, Sally Fornasero, Geof Greiveldinger, Jae Iglemund, Joe Jaconi, Susie Katica, Bob Konrad, Chuck Kryski, Lynn Lambert, Poul Langmare, Nick Mathias, Jim McCarthy, Mike McCord, Dede Moon, Wayne Nassar, Dave Oke, Ron Perry, JoAnn Petersan, Jerry Prieta, Mike Soules, Phil Steiner, Jeanne Stephens, Gail Williams, Judy Zacharias, Don Medeiras, Rich Watson, Ken Callahon, Jim Wending, Mad. Fr. R. McAullife.

L to R
Nancy Raley, Berny Vail, George Rehrmann, Joe Zatter, John Brennan, M. J. Keown, Mary Span-Felner, Earl Carrea, Mike Mandavi, Kirk Bednar, Jim Kule, Dennis Waadriff, John O'Keefe, Glenna Tarassa, Bill Scheid.

SKI CLUB

The University of Santa Clara Ski Club activities are varied and keyed to the seasons. Late fall and the winter months mean fresh powder snow and vigorous skiing activities, the climax of which is the annual semester break ski trip. After the winter semester season, the ski club engages in water skiing activities at Clear Lake. All during the year, the club engages and co-ordinates its activities through meetings which feature ski films.

George Rehrmann
Ski Club President

HAWAIIAN CLUB

Hui-O-Aikane, "the gathering of friends," is the Hawaiian Club at Santa Clara. The name has its significance in the fact that the Polynesians had no word in their language for hate. Their culture was one of love and of the "aloha" spirit. To demonstrate this spirit is the purpose of Hui-O-Aikane. Through luaus, movies, and other means, the Hawaiian Club constantly strives to promote the Hawaiian Islands and its way of life—a life dedicated to fun and laughter.

President Tom Miyashiro

L ta R
Tom Miyashira, Mary Games, Tam McGourin, Mike Tam, Earl Correa, Mike Lum, Ginny Hulton, Sheryl Fard, Alex Marse, Marguerite Ott, Ernie Paschaal, Randy Chun, Larry Lau.

YOUNG DEMOCRATS

L. to R.: John Burdick, Madeleine Soussatte, Joe DiLeonardo, Dave Lowry, Dompe Hompe, Greg Quintana, John O'Keefe, Tony Mantoyo.

President Joe DiLeonardo

The Democrats is a campus political group designed to counteract the effects of other campus political organizations. Its activities are carried out through precinct work, forums, and guest speakers. This year great emphasis was laid on putting L.B.J. into office. Rather than resting back on its political laurels, the group is now organizing to take over the U.S. Senate.

YOUNG REPUBLICANS

President Bob Lilley

L. to R.: Jae Jacani, Anne Catalane, Anita Whelan, John Farnan, Mari Gillivan, Jay Kanitz, Sue Pruyn, Bill Bahn, Lau Bransan.

The Young Republicans is a campus group organized to uphold the Conservative Republican Principles through the fostering of lectures, debates, and movies demonstrating the Republican view. This year the organization actively participated in campaigning for the defeated Presidential candidate, Goldwater. The group is already organizing its 1968 effort to put Goldwater successfully into office.

First Raw—Gina Zanave, Benigna Zialcita III, Margie Richards, Franklin Gutierrez, Vicki Abaitiz, Mary Jean SeLegue. Second Raw—Tessy Radriguez, Letty Rena, Karen Cling, Judy Cain, Dicki Leonard, Paul Aquina, Phillip Kabua. Third Raw—S. Sarich, Tany Stearman, Gina Velasco, Pete Barndt, Jim Lue Chen, Tam Amas, Tim McGourin, Carlas Linares. Fourth Raw—Guizzerma Alfara, Richard Peaper, Aryen Karthamar, Jahn Burdick, Jahn Brennan, Jerry Laughman, Dauglas LuYm. Fifth Raw—Albert Chen, Jae Sieh, Andy Feliciana, Rene Woc, M. Lynch, Phil Grasham, Cathy Kilkenny, Mary Williams, Pedra Harris.

INTERNATIONAL CLUB

The International Club is an organization composed of students with many different, varied, and exciting backgrounds. They come from many lands which stretch from Anaheim to Manila.

This year has been an active one for the International students of the University of Santa Clara. They have put on buffet dinners featuring the cuisines of the world. Their variety show was the hit of the social season and was attended by people of many different and varied lands.

Beta Gamma Sigma

Beta Gamma Sigma is a national scholastic honor fraternity whose members are selected for their outstanding academic achievement as business majors. This year the members have attempted to promote and strengthen better student-faculty understanding by initiating a teacher evaluation program in the School of Business.

L. to R.: Bill Jaeger, Joe Sieh, Mike Kolberer, Brion Servatius.

Women's Recreation Association

This newly formed association initiates and directs athletic activity for women students. This year their big push was in basketball where they went undefeated in intercollegiate competition. Under the leadership of senior, Susan Duffield, the WRA plans to broaden and diversify its activities even more in keeping Santa Clara's Lovelies slim and trim.

Front to Back: Susan Duffield, Moureen Lynch, Sue Ginelli, Pam Oliveri, Chris Mattson, Diane Toomey, Trudy McCulloch, Pat Allegrini, Julie Poimiroo, Sheryl Ford, Donno Medley, Sherry Guskay.

Bock Row: Fr. Hayn, Nick Costonzi, Jim Sullivan, Mary Neuderffer, John Griffin, Joe Erbocher, Tony Wawrukiewicz, Jim Carter, Bill Plochy, Joe Cosey. Front Row: Jim Corter, George Herrmann, Kevin Barr, Tery Mifsul, Parrel Dumond, Jomes Jaye.

PHYSICS SOCIETY

President John Griffin

Another of the special interest groups on campus, the Physics Society fosters a creative interest in the physical sciences and promotes a spirit of unity among the science majors.

President John Griffin has guided the Society successfully both in social functions and technical films and discussions.

The Mathematics Society has as its purpose the stimulation of interest in mathematics among its members. It accomplished this by posing challenging mathematical problems and concepts, by sponsoring visiting lecturers, and by conducting contests.

The society assists the Math Department by proctoring the placement exams for freshmen and administering and scoring the annual Bay Area high school mathematics contest.

MATHEMATICS SOCIETY

President Dick Grassl

L. to R., Back Row: Frann Stalarz, Al Fuchs, Ken Friedenback, Ralph Jahnson, Barbara Gregoire, Rabert Maas, T. Nelsan. Second Row: Nancy Strutter, Judy Gilbert, Dick Grassl, Sheryl Ford, Fran Van Dermaele, Cannie Brackmann. First Raw: Klasinski, Margerite Ott, Dave Hernandez, Mary Games, Roseanne Torreto.

FIRST ROW—Paul Farris, Boyd Cahill. SECOND ROW—Eric Farasyn, Fred Faieta, John Callan, Dave Dighero. THIRD ROW—Dave Basso, Nick Dibiaso, Bob Pollock, John Guheen. FOURTH ROW—Marty Henderson. STANDING—Tim Felice, Fred Avalli, Dove Tripoldi, Ron Gianini, Jim Sisto, Fred Franzio, John Felice (pres.).

ITALIAN CLUB

Their loss to the Irish Club in a football game early in the year seemed to knock the wind out of this organization, and as a result they spent the remainder of the year recuperating down at Dinjo's in San Jose. They did successfully maintain the tradition of the club by electing one of the few Italian members to the presidency, evidently their only accomplishment this year.

IRISH CLUB

LEFT TO RIGHT—John Turner, Steve Quilt, John Collon, George Frye, Woodrow Loomis, Jim Ellick, Pete Kennedy, Mike O'Hagen, Mike Dooling, Shonty Molone, Bill Connolly, Bill Brennen, Greg Foieto, Steve Dombrink, Bill Costello.

Pictured above in front of their near-campus headquarters, this all-male organization takes pride in maintaining good ol' Bronco spirit. In keeping with their Irish bloodline as well, they took care to center all of their activities on Shanty Malone's, the home of all Irishmen (and spirited Broncos) when visiting San Francisco.

President John Turner

Left to Right, First Row—J. Paul Getty, Bob Corrigon. Second Row—Bill Connolly, Mike Kalberer, Denny Royer.

BAA

Organized for those students who are members of the business college, the B.A.A. sponsors various activities. In the realm of the academic, the B.A.A. fosters guest speakers to benefit the business minded. In the realm of social the B.A.A. annually sponsors the B.A.A. Ball, which this year successfully held its extravaganza at the Hawaiian Gardens in San Jose.

FINANCE CLUB

The principal purpose of the Finance Club is to accumulate money by both legal and devious means for the use of students on both the graduate and undergraduate level. In short, they are supercalifragilistic - expealidotious.

Left to Right—Tom Tonner, Jerry Dinelli, Billy Sol Estes.

Left to Right, First Row—Tom Thumb, Elmo Monsley Singington, Tim Smart, Ron Mitoka, John Gisla, Lau Branson, John Farnan, Mike York, Gene Du Vigneaud. Second Row—Pete Sullivan, Lou Branson, Steve Mori, Evor Vattuone, Don Scofield, Allan Hays, Ed Mabie, Vic Nikalashin, Lou Branson, Jim Wirthman, Lou Branson, Jerry Argenti, Suzy Smart, Narman Ravizza, Frank Rovna, Ed Riardaan. Back Row—Roger Bates, Paul Vlahutin, Kevin Caughlan, Bab Dampe, Francis Sullivan, Larry Quellici, Jim Teeter, Karl Jacabs, Walter Sauzaphane, Dan Sullivan, Fary Pauliot, Gary Walden, Bab Fagarty, Mark Sorem, Jim Dunkley.

ENGINEERING SOCIETY

The Engineering Society exists on campus as a unifying organization among the various types of engineers. In the past one of its principal purposes of the engineering society was to supplement the engineers education. While this purpose still exists as shown by the lectures and field trips sponsored by the society, social functions are beginning to play more and more a part in this organization.

President
Bob Fogorty

CHARLIE GRAHAM CLUB

Back: Kellogg, Kambe, Mondavi, Whitconack, Ospina, Locke, Creighton, Callan, Barrett, McCormick, Andrews, Basso, Ennis. Center: Pavisha, Wiechers, DeFuniack, Guheen, Robertson, Pista, Rayer, Felice, Miller, Fry, Happoldt, Mothern, Pollock, Tripaldi, King, Ellick, Corrigan, Graham, Lizotte, Sanchez, Lanza, Carter, Lee, Fowler, O'Neill, Giannini, Carmichael, Pat Malley, Connolly. Front: Abrahamsen, Arrache, Schmidt, Bud Wiser, Fernandez.

The Charlie Graham Club exists for the purpose of promoting the entire Santa Clara sports program. Membership, since the club's birth five years ago, has grown to include seventy junior and senior boys. New members are selected by vote of the club after interviews with candidates.

The club raises spirit for athletic contests, aids in publicity of these events, and assumes responsibility for maintaining Buck Shaw Stadium during baseball and football seasons. By the performance of these labors the Charlie Graham Club serves the University and maintains the image of the traditional "Bronco."

Club President
Laurie Abrahamsen

BLOCK SC

Block S.C. is made up of all those athletes who have participated in major sports activities at the University. The Block S.C. is awarded in recognition of the recipients' contribution to the various teams. The club's activities range from service projects to social events.

Left to Right: O'Keefe, Carrigan, Ruggero, Guerra, Kellogg, Gambel, Orlandini, Grady, Paulson, Ennis. (Middle), Farwell, Summers, Van Loan, Wolf, Berchtold, Guheen, Fry, Pavisho, Road, Swartz, Arrache, Wiechers, Shea, Bender, Franch, Farasyn, Machi, King. (Bottom), Motharn, Kennedy, Lanza, Felice, Pastarini, O'Neill, Cahill, Rodgers, Flynn.

SANCTUARY SOCIETY

The Sanctuary Society consists of sixty men drawn from the undergraduate student-body, who undertake "activity for the greater glory of God." These men participate in the religious affairs of the campus primarily by serving Mass, but also by undertaking any ceremonial task to which they are called. An example of this would be the Lenten exercises and the graduation services. Under the guidance of Father Carroll, S.J., the Sanctuary Society engenders and enriches the spiritual life of the University of Santa Clara.

Left to right — First Row — Pete Kelly, Jerry Argenti, Don Gomes, Ron Brutaco, Mike Roggero, John Farnon, Lou Branson, John Gisla. Second Row—Jim Farwell, Mike Buchner, Tom Miyoshiro, Jim Feloney, Alf Nuemon, Rick Brutaca. Third Row—Don Sullivan, Gerry Werner, Pete Sullivan, John Burns, Ray Gastonquoy. Fourth Row—Ken Coveny, Denny Conrad, Jim Thillfen, John Sullivan, Phil Kabria. Fifth Row—Tom Sullivon, Bob Malcomn, Mike Poitevin, Mike Hoffman, Kirk Bendnar, Bill Luke.

Left to Right—Larry Lau, Don Scofield, Steve Mari, Rene Woc, Mike York, Evar Vattuine, Craig Sims, Steve Chang, Kick Leuiff, Lau Bransan, Larry Byrne, Bob Kitahara, Behind the sign is nane ather then Jim Wirthman, Dan Sullivan, Pete Sullivan, Don Mitoka, Mark Sarem, Pete Ecclesine, Jim Leu Chin, Tom Shiver, Rager Bates, Jim Carter, Al Chen, Bab Miller, John Sullivan, Paul Peterson, Dennis McAlley, John McKenna, Jahn Del Porto. And those goofs on the fence have been praven to be both Don McIntash (left) and Franny Sullivan.

I. E. E. E.

Organized to provide contact between students and the professional engineering world, the I.E.E.E. has sponsored guest lecturers, field trips, and the annual engineer's technical paper contest.

Led by "the tingler," (President Don Scofield) the club has obtained recognition by the ASUSC this year.

I.E.E.E. President
Don Scafield

Sanctuary Society President
Bill Luke

Left to right — Back Row—Tony Wowrukiewicz, Kay Koliski, Jim Murphy, Dave Lowry, Mike Morf, Terry Handley, Vic Nickolashin, Bill Travers, Steve Schoenfeld, Kevin Henker. Third Row—Birdie Wilson, Fail Young, Kathy Halligon, Jigs Hickenbothom, Marth Moddax, Mary Gomes, Jan DeShera, Loreth Smith, Margo White, Ross Bergantz (Direction Master). Second Row—Donna Domosso, Mory Cuffe, Ginny Hulton, Vicky Mezio, Madeline Camisa, Adele Bihn, Sheryl Ford. First Row—Mortye Slattery, Mary Weyer, May Hoeffing, Carolyn Fisher, Jan De La Briandais, Vivian Thade.

GLEE CLUB

Music Director
Ross Bergantz

Under the able tutorage of S. Ross Bergantz, the S.C.U. Men's Glee Club had five concerts including appearances at San Jose State, Cal Berkeley, and an April concert in conjunction with the Women's chorus which packed the Civic Auditorium.

ARCHEOLOGICAL SOCIETY

The Archeological Society consists of students interested in working on original historical material. The club carries on active work in the field as well as in the laboratory, where much progress has been made in restoring and cataloguing past finds.

Highlights of the past year included trips to historical spots in California and to local Indian mounds and fossil beds. Also, space was obtained in the de Saisset Art Gallery in which to display the society's finds.

President
Rich Graves

Left to right—Bob Vinton, Rich Sullivan, Rena Sullivan, Laney Van Gargham, Mike Gibbans, Don Turnbull.

Left to Right—Top Row—Phil Gresham, Terry Grundy. 4th Row—Tony Mantaya, Caralyn Jahnsan, Jay Kanintz, Frank Guttieriz. 3rd Row—Frank Espinaza, Jerry Laughman, Mary Williams, John Farnan, Greg Quintana. 2nd Row—Jim Thiltgen, Seth Tomnson, Rich Rizza, John Cady. Bottam Raw—Mary Green, Ann Fitzpatrick, Susy Nueman, Lau Branson, Cathy Kilkenny, Jim Craw, Pat Taylar, Lally Kineen, Jerry Greeve, Marty Slattery, Mary Creehan, John Burdick.

CATHOLIC INTERRACIAL COUNCIL

President John Burdick

The Catholic Inter-Racial Council is a newly formed organization which is dedicated to furthering christian ideals in the crucial racial issue. The council has participated in a number of demonstrations in the bay area, and is at this time conducting an investigation of local labor conditions in the campus area. They are also conducting a Bib Brother Program in which a university student visits a boy or girl between the ages of 13 to 17 giving counciling and guidance in a brotherly manner.

THE PHOENIX

Left to Right—Pabio Picosso, Mr. Welsh, Kathy Triplett, Jodi Dee, Tim Taormina, Tom Buckner, Dave Mortan, Mark Sarem, Marie Loidas, Al Baas, Trish Cecil, Terry Grundy, Pat Smith, Tori Towne.

Organized by moderator, Philip B. Welch, and president, Jim Slauson, The Phoenix has come to the Santa Clara campus to stimulate interest in the Fine Arts. Art for enjoyment's sake as well as art for art's sake is the goal of this industrious group. The Phoenix has sponsored a Bay-Area Photo Contest, taken field trips, and held a guitar workshop. Their promotion of silk screening as an art form has given rise to new ideas in campus publicity.

Left to right—Ken Cahallan, Mike Detweiler, Dan Dadabara, Roger Magraghi, Dick Graves, Bob O'Brien, Ed Du Baust, Terry Dowling, Tom Hynes, Ed Jelich, Lally Kineen, James Harrington, Mike Gamachi, Pretty Bluize, Jan Bazzano.

CHEMISTRY SOCIETY

The Chemistry Society, composed primarily of chemistry majors, is one of many special-interest groups on campus. By means of lectures, movies and field trips, the society increases its members' knowledge in areas of chemistry not usually covered in the classroom.

Notable activities during the year included the joint picnic with the Mendel Society and the annual convention of Western, student-affiliated chapters of the American Chemical Society, at which Santa Clara's student representatives delivered a research paper.

ASCE

The ASCE student chapter is a branch of the national professional society. It is organized to acquaint civil engineering students more fully with the profession of which they will ultimately become members. The student chapter sponsors meetings and field trips which provide opportunities for learning more about the role of the civil engineer, through contact with men in the profession.

ASME

The Santa Clara section of the national ASME is devoted to the acquirement of basic engineering fundamentals, which is accomplished by means of visiting industry spokesmen, and field trips to nearby industrial plants. Included in this year's activities were tours of the GM and IBM facilities.

The club also participates in contests sponsored by the national society, highlighted by the Regional Speech Contest at which each school submits an original paper. Students further benefit by membership in that they receive the excellent professional magazine **Mechanical Engineering**.

SODALITY OF OUR LADY

Left to Right—Back Row—Tim Regan, Rick Brutaca, Brian Servatius, Mike McDannell, Larry Biggam, Frank Flaim, Dan Blaettler, John Yonts, Don Gomes, Mike Haffman, Dan McCoy, Al Newman, Charles Dumpt, Father Shanks, Mike Buchner, Steve Mari, Mike Ranahan, Chuck Kryski, Tom Grigliotti, Mike Crowley, Pete Sullivan, Barbara Boehler, Jim Murphy, Jim Carter, Gail Snowgrass, Carole Kraemer, Mike Pease, Marty McHale. 3rd Raw—Ed Stewart, Bob Foley, Les La Baisi, Chuck Bettencourt, Hal Tilbury, Tom Reilly, Jae Sieh, Anna Larenzi, Mike Roggera, Wally Brown, Ron Whitcanock, Croig Weedham, Bob Dondero, Dick Glover, Burmon Skroble, Mike Voolich, Ken Ruffing, Chuck Koller, Fronk Diengal, Frank Fusilier, Chuck Blay, Ken Friendenbock, Bob Malcolm, Scott Hill. 2nd Row—Julie Wiedel, Terry Greeley, Mary Moroney, Terry Freeman, Mary Ellen Navakavitch, Laura Facchina, Anna Bolla, Laura Arnold, Chris Klein, Pam Allston, Mimi Pender, Fran Vandemeale, Lynn Leverson, Ann Frick, Gail Whittanmeyer, Maddie Camisa, Pat Gorman, Sue Duffield, John Gisla, Rase Avila, Jan DelaBriandais, Merle Chapmon. 1st Row—Joan Leahy, Patty Allegrini, Betsy Ryan, Lee Venemeyer, Toni Laestreto, Ruthum Ladar, Alana Mallay, Lois Osmer, Lolly Kineen, Maureen Lynch, Linda Bonnet, Susan McGinty.

Prefect
Brian Servatius

The Sodality is a religious organization of men and women organized under the special patronage of the Blessed Virgin for a threefold end; the sanctification of themselves, of others, and the defense of the church. In carrying on a life of spiritual practices and apostolic action, the Sodalists attempt to convert their aspirations into achievements by leading their neighbors to better lives, and by applying Catholic principles to society.

Quarter exams . . .

serious moments

of deep concentration.

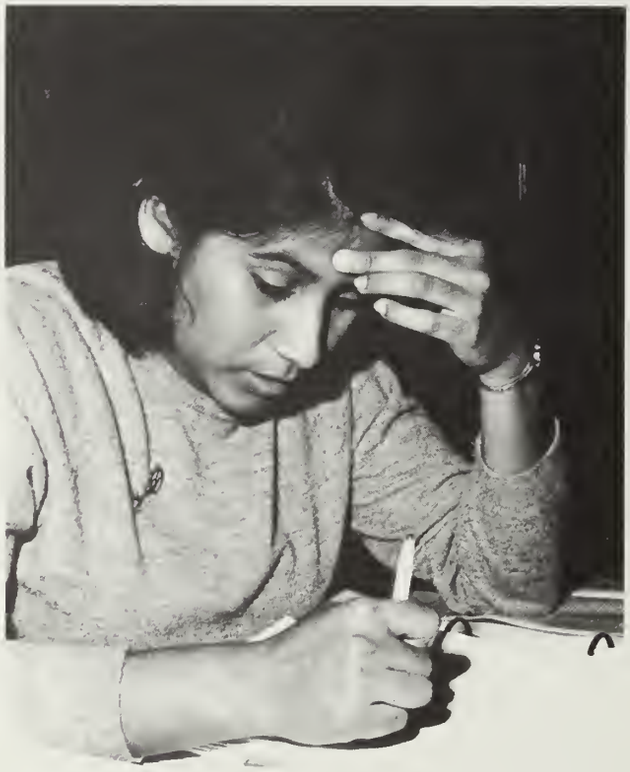

Christmas,

and Broncos look

beyond the campus

confines.

Broncos Face Indians
In Quest for Title
Do-or-Die
Crew Boosters
Mission Breakfast
Place Batting
In the CBA
SC Frosh Nine End Season
Owl: Cam
Sporadical U
FROSH WEEK?
Pre-Professionals
RA To Sponsor
eedom Week'
rd saves you
t Sheraton

GOVERNMENT

ASUSC Executives
Select Committees
This Week Only
Clothes and the Student . . .
How Bad Is Ou
THE SANTA CLARA
T'S JAEGER!
Class
Results
TRADE 'N' TRAVEL TIME AT YOUR CHEVROLET DEALER'S
Select Committees
The Sa
Senator Kuche
Amigos Plan Weekend Bash
For 'Week of the Frijole'
Senate Win
With Allot
Deficit Rep
Meeting
ARMY ROTC
THREE
ELEVEN
FOUR

THE NEW ROLE

Leadership of the Student Body on campus, and its representation before the alumni and in the public eye, is the demanding job of the Student Body President. As a member of Alpha Sigma Nu, the highest ranking ROTC cadet, a Sodalist, and varsity letter winner in Tennis, Bill Jaeger, who is a product of eight years of Jesuit education, typifies the Jesuit goal of developing well-rounded and active Christian men, capable of effecting a lasting impact upon the world.

SANTA CLARA'S EXECUTIVE BOARD

Devoted to the belief that the Santa Clara Man is capable of directing the affairs of campus life, the Executive Board dedicates itself to the development and practice of a genuine government of the students by the students. In realizing this ambition its members act as a catalyst to the development of student responsibility, maturity and leadership. They enhance the atmosphere and spirit of Santa Clara by stimulating student involvement in the social, athletic, academic and spiritual life of the University.

L to R: Mike Ranahan, Mike Ziemann, Bob Glover, Tom Malatesta, Tim Taarmina, Bill Jaeger.

Executive Board Secretary

When she isn't sitting on the boss's lap, Mary Licini co-ordinates executive board meetings, takes minutes and directs office work.

Office Girls

The office girls generously devote their afternoons to the service of the ASUSC. All secretarial work of the Executive Board, the Court, and the Senate is handled by these little women.

Bock, L. to R.: Rosemary Munsen, Patty Allegrini, Carla Conete, Melissa Asselin, Marie Bourgois, Pat Sutherland, Chris Coldwell. Front: Julie Poimiroo, Kay Sertich, Michele Clerou, Annette Bacilo, Georgia Anderson.

Front to back: Pat Garman, Chris Caldwell, Doug Berry, Steve Dambrink, Pat Callahan, Bob Fogerty, Chuck Carey and Gary Weitz.

Election Committee

Due to the competitive spirit in all types of campus elections, the Election Committee, under the direction of Gary Wietz, has completely rewritten the election rules, making them more adaptable to the heated campaign battles which develop during the spring. Along with the new rules the committee has developed more effective enforcement machinery to see that they are observed.

ASUSC Social Committee

The A.S.U.S.C. Social Committee is the machine behind the co-ordination of all social events presented during the year. With computer-like accuracy they place the dates of important functions at your finger-tips with their bi-annual social calendar.

Left to right: Billie Lambert and Marty McHale.

Intramural Committee

Left to right: Roger Johnson, Mike Tramutt, and Dave Basso.

Mike Tramutt and 'his boys' added many new phases to the highly competitive intramural program. Then they asked, "Just how great is the Intramural Committee?"

Leadership Conference Committee

Preparation, presentation and evaluation of the leadership conferences held each year is the interesting job of the newly formed Leadership Conference Committee.

Left to right: Ken Callahan, Bill Luke, and Dave Oke.

Research Committee

Left to right: Kevin King, Barbara Boehler, Joe Sieh, and Ernie DeGasparis.

The duty of the Research Committee is the investigation of problem areas in the realm of student activities. Thus far the group has studied the cafeteria, and the closed retreat. Its research is valuable to action committees, such as the Student Union Committee, dealing with these campus problems.

This year the Publicity Committee centralized the publication of posters and announcements. Everything from art work to turning the crank on the mimeo machine is handled by this revitalized organization.

Publicity Committee

Left to right (Back): Steve Wilkinsan, Gary Swansan, Dave Hickey, Bruce Rasenberry, Fred Oliver, and Ray Gastanguay. Center: Tani Lastreta, Phil Grasser, and Maggie O'Hara. Front: Rita Aragan.

Frosh Orientation Committee

"Big Sophs" (left to right): Charles Masa, Rad Austin, Betty Beetley, Terry Strain, Al DeSerpa, Jae Scalmanini, Bab Biaggi, Marty McHale, and Tom Astrella. Incoming Frosh (left to right): John Rettig, David Seitz, Barry Dysart, and Bob Aralla.

The Frosh Orientation Committee spends all summer deciding how to incite riots among the incoming freshmen.

Women's Executive Council

The Executive Women's Council forms a go-between for women students and student government.

Left to right: Sue Casey, Susan Hopper, and Barbara Boehler.

Student Union Committee

The Student Union Committee has the interesting task of investigating all aspects of the center to insure its most effective use. This year, it has gathered student opinion on all aspects of the union, and with the results, has worked with the administration to gain many improvements regarding the recreational facilities. **The most dramatic achievement** of these students was convincing the administration of the need for a new food service. Through their efforts, the dream has now become a reality!

Left to right: Tim Firnstahl, Ron Brutacao, Ken Callahan, Kathy Grace, Jady Berscheidt, Rick McKannay, Mike Ranahan, Bill Eichenberg, and George Gale.

ART '65'

Front, L to R: Margaret Slattery, Jim Carter, Betsy Ross. Back: Burman Skrable, Charles Masa, Tom Hynes. Center: John Kappenberger, Julie Wiedel, Jim Felony, Corliss Fisher, Tom McPartland.

CHECK CASHING SERVICES

The Check Cashing Service was started this year in answer to increased student demand. It operates in conjunction with the Student Loan to provide complete financial services to students.

L to R: Sharon Groam, Danna Medley, Linda Schafbuch, Sue Graam, and Bab Bunje.

Student Directory

The Student Directory Committee, under administrative talents of Gail Snowgrass, aggressively took on its task of compiling student names, addresses, and telephone numbers. Their job this year was more than doubled. To an increase in students was added a middle-of-the-year move which called for a supplementary directory.

L to R: Christine Lautze, Gail Snowgross, Judy Fitzgerald.

Foreign Studies Committee

Living in a foreign country, learning another language, meeting new people, and seeing the historical and cultural highlights of Europe is a rewarding and broadening experience never to be forgotten. The Foreign Studies Committee has sought to better acquaint Santa Clara students with the prospects of study in this unique environment.

Standing, L to R: Frank Flaim, Trish Cecil, Thad Waterbury, Chairman, Carolyn Wood, Sherry Ford, Carol Cocconi. Seated, L to R: Joan Stephens, Corolyn Moore, Julie Wiedel, Rena Sullivan, Sally Fornasero, Susie Pruyn.

Frosh Advisory Board

Left to right: Kevin King, Pat Pepin, Bill Eichenberg, Pete Sullivan, and Dave Murphy.

Organized for the purpose of counselling freshmen, the Frosh Advisory Board establishes personal contact between freshmen and seniors. In so doing, it helps the frosh familiarize themselves to life at the "U".

Student Loan Committee

The Student Loan Committee has been kept busy this year expanding its services to meet increasing student demand for "the root of all evil".

Left to right: Fran Van De Maele, Chuck Carey, and Rosemary Munsan.

Summer Program

Last summer a large number of students individually sponsored casual gatherings between incoming freshmen and Santa Clara students for the purpose of introducing the freshmen to life at S.C.U. As part of Bill Jaeger's "extension program" this new policy proved to be very successful.

Front (Left to right): Peggy Sagalewicz, Kevin King, Al DeSerpa, Gary Swanson, Billie Lombert, Mike Kalberer, and Michele Clerau. Back (Left to right): Pete Sullivan, Mike Ziemann, Ron Sera, Mary O'Brien, Sharon Groam, and Chuck Carey.

News Committee

The News Committee controls all A.S.U.S.C. public relations work with newspapers and other media. Information for the press is gathered and prepared for release by Mary Ellen Novacovich and her staff.

Around Fight (left to right): Winne Ho, Trudy McCallach, Mary Ellen Navacovich, Bab Dondero, and Jaanne Petersen. In Fight (left ta right): Bob Sestera, Mike Martinsan and Rick McKannay. On ground: Greg Koler.

RALLY

COMMITTEE

Chairman Juan Arrache

Choirman, Juan Arrache, Fred Donati, Luciann Esposito, Wally Sousa, Paula Frozier, Sue Daly, Mike Roggera, John O'Keefe, Pete Kennedy, George Marinelli, Henry Demmert, Joe Scalmanini, George Cannady, Reginald Malamo, Paul Faris, Odette Taranto, Dave Bassa, Bill Sanchez, Dick Cabeza.

Homecoming Committee

From L. to R.: Pat Carr, Bruce Devine, Phil Cannon, Henry Demmert, Mary Dugas, Joann Sanfilippo, Chuck Carry, Odette Taranto, Mike Flood, Fred Donati.

Eager to entertain the Alumni with an unforgettable Homecoming, Mike Flood and the Homecoming Committee arranged a large program of activities. The list included the election of the Queen, a parade with floats and antique cars, street dance and the Homecoming Ball. Fine student participation demonstrated to the Alumni that Santa Clara's famous spirit is still alive.

Student Court

Student Court is based on the belief that the student community is able to deal with the problems of student discipline in an effective and reasonable manner. Composed of one chief justice and five associate justices, the Court acts as a means by which students express responsible opinions on matters pertaining to student discipline.

Front (left to right): Tam Lauer, Burman Skrable, Tom Reilly (Chief Justice), Brian Servatius, and Ken Ruffing. Back (left ta right): John Yants, Bob Burke, and Tam Bender.

Left ta right: Ken Ruffing, Bab Eodington, Tany Dorso, Walt Coppenrath, Poul O'Hara, Terry Lyons, and Francine Medeiros.

Defense Council

Attorney-General, Tom Lauer and staff member, Dennis McCauley. This office carries the responsibility of enforcing the regulations of the student body. The Attorney-General represents the ASUSC in all matters coming before the court.

Court Recorders: Dave Bigger and Bob Dondero.

Lauer and Ruffing don't always disagree.

The Court Recorder is responsible for maintaining the official court records of all proceedings before the court, including testimony, depositions, and decisions.

The office of Chief Defense Council carries the responsibility of insuring that every person brought before the Court has access to able, well-trained defense council capable of presenting in a reasonable and cogent manner the case of the defendant.

Problems Committee

Left to right: Tom McGourin, Felix Bodenfude, Barry Hart, Ron Whitconack, Allono Molloy, Pat Carter, Mike Soules, Rick McKonnoy, Joe Jaconi (Chairmon), Ron Brutocao, ond John O'Keefe.

Composed of representatives elected by every college, class and dormitory, the student Senate is the focal point of campus opinion. It conducts research on student problems, proposes constructive solutions, and passes laws to effect them.

Divided into five committees—Problems, Social, Finance, Dormitory, and Recognition—senators are better able to concentrate on specialized areas of student life. Flexibility and far-reaching authority enhance the effectiveness of this second branch of student government.

Senate Social Committee

(Chairman Odette Taranto)

Left to right: Larry Biggam, Mike Kalberer, Odette Taranta, and Steve Dombrink.

Dormitory Committee

(Chairman George Canady)

Top (Left to right): Mary McBride, Fred Donati, Linda Schafbuch, and Pete Sullivan. Bottom (Left to right): George Cannady, Sherry Campbell, and Larry Tomassini.

Left to right: Don Gomes, Gil Bernabe, Bob Fogerty, and Craig Needham.

Recognition Committee

(Chairman Pete Sullivan)

Finance Committee

(Chairman Mike Zieman)

Left to right: Tom Astrella, Mike Ziemann, Pat Sutherlen, Tim Regan, and Blaise Dillon.

OFFICERS OF THE SANTA CLARA ALUMNI ASSN.

(L-R) Leo W. Ruth, Jr. '38, 2nd Vice Pres.
Joseph T. Nally, '50 President
Val Molkenbuhr, Jr. '48, 1st. Vice Pres.
Rev. Lauis I. Bannan, S.J., Dir. af Alumni Relatians,
Jaseph C. Tabin '40, Executive Director.

Alumni Association

GOLDEN JUBILARIANS HONORED BY THE UNIVERSITY
(L-R) Albert G. Matsch '14,
Very Rev. Patrick Danohoe, S.J., Santa Clara's President
Gearge L. Sullivan '14, Dean Emeritus, Schaal af Engineering

Former Santa Clara athletes hanar Hall of Famer. At a testimonial dinner in Las Angeles, C. M. "Cas" Castruccia '13, member af the Santa Clara Hall af Fame was hanared by farmer Santa Clara athletes wham he was instrumental in influencing ta attend the University. Fram left to right: Paul Cann '50, John Hack '50, Dr. Jahn G. Tham '40, Dr. Daniel C. Willis '42, Richard Bauer '49, Mark Butier '52, Michael Adza '50 and Jerry Hennessy '50.

New members af the Santa Clara Hall af Fame were inducted during ceremonies at the Hamecaming game between Santa Clara and Calarada College, October 24, 1964. Fram left to right: Bruce Hale '41, Jack Gough '31, Guida Simoni '30, Judge Augustin Danovan '09, Rudolph J. Schalz '18, C. M. "Cas" Castruccia '13, Mrs. Al Terremere, widow of Al Terremere '30 and Alyn Beals '43. Schalz was the anly Santa Claran ta ever appear in twa Olympic games—1920 and 1924, American teams.

Rain heralds

winter quarter . . .

as Broncos

stride into the new year.

ATHLETICS

UNIVERSITY OF SANTA
H·E
BALL
STRIKE
OUT
1 2 3 4 5 6 7 8 9
VISITORS
SANTA CLARA
Coca-Cola

CCA

BRONCOS WIN SEVEN

The 1965 Santa Clara football team finished the season with a 7-2 mark and set 11 records. The Broncos' season was the fifth best in the school's history, and the best since resuming football in 1959. The top mark was on defense when the Broncos held their opponents to an average of 73.9 yards a game on the ground. Two outstanding single-game defensive marks were; fewest number of yards gained passing, 1 yard, Chico State College, October 3, 1964, and least number of yards gained rushing, 3 yards net, U.C. Santa Barbara, October 31, 1964. Santa Clara's defense, led by Little All-American Butch Pastorini, limited the nine opponents to only 83 points for a 9.3 average per game. The most impressive win of the season was the 14-7 upset victory over University of Pacific at Stockton.

1st Row, L to R: Mgr. Dan Caputo, Ray Calcagno, Gary Filizetti, Ed Steinert, Bob Miranda, Terry Ennis, Dick Kliem, Bow Rodgers, Roger Ruth, Lee French, Terry Strain, Sandy Ingersoll. 2nd Row: Trainer Henry Schmidt, Greg Kolar, Pot Rogers, Bill Kugler, Rich Horvey, Butch Pastarini, Paul Giacalone, Dave Feeney, Rick Graf, Mike Sheo. 3rd Row: Mike Guerra, Don Berchtold, Tom Fonoe, Mike Doherty, Joe Wilson,

DROP TWO

Individually, freshman quarterback Ray Calcagno set two new aerial records and tied another. His 15 touchdown passes this year was a new mark, eclipsing his brother, Ron's, former record of 11 in 1962. Ray completed 65 passes in 136 attempts for 1,085 yards. Bob Miranda, the team's Little All-Coast back, totaled 544 net yards rushing in 107 attempts for a 4.8 yard average. Pat Rogers punted 36 times for 1,221 yards and a 33.9 yard average. End Cliff Gamble, top pass receiver, had 22 receptions for 382 yards and 7 touchdowns.

Coaches Malley and McPherson are looking forward to another excellent season in 1965. Their expectations are based on an undefeated frosh season and the loss of only six seniors from the 1964 varsity squad.

SCU Coaching Staff: Standing, Assistant coaches Ron Modeste, John Pasco, Al Cadena. Kneeling, Head coach Pat Malley, Line coach Bill McPherson.

ill Brennan, Cliff Gamble, Bob LaMonte, George Mortan, Gearge Vilfert, Forrest Bannan, J. P. O'Neill, Equipment Mgr. Jack Horton. op Row: Line Coach Bill McPherson, Mike Mortinson, Ran Flynn, Ed Rex, Tony Orlandini, Tom Kennedy, Jim Sitter, Jim Worthman, Fred DeFuniae, Jim Lonza, John Filice, John Guheen, Heod Coach Pat Molley.

SEASON RECORD

SCU		OPP
12	UC, at Davis	0
0	Sacramento St.	14
45	Chico St.	6
7	San Francisco St.	19
43	Univ. of Nevada	20
42	Colorado College	0
21	UC, at Santa Barbara	0
14	Univ. of Pacific	6
28	Arizona St. College	18
212		83

PAT MALLEY, a 1953 University of Santa Clara graduate, will begin his seventh year as head Bronco football coach this September. He played guard on the 1950-52 Santa Clara teams before suffering an injury in his final year, at which time he was appointed freshman coach. While serving in the United States Army, Mr. Malley furthered his coaching career by compiling a 20-3 record with outstanding service teams. In 1956 he became head varsity football coach at St. Ignatius High School, San Francisco. During his three years at St. Ignatius, his teams won the city championship twice. His brief prep record was 20-7-2.

When in 1959 Santa Clara again took to the gridiron, the administration pointed to Malley as head coach. Playing a limited program in the initial 1959 season, his Broncos had a 4-1 record. Including this year's excellent 7-2 record, Mr. Malley's overall Santa Clara coaching record is 26-18. In 1963, when his team had a fine 6-3 record, Mr. Malley was accorded Northern California "Coach of the Year" honors. He puts the accent on passing and a strong blocking game, while balancing the attack with effective running. Pat Malley's teams have the reputation of providing exciting spectator football.

Team captains Bill Kugler and Pat

TEAM STATISTICS	SCU	OPP
1st Downs	131	99
Rushing Plays	392	322
Yards Gained	1767	995
Pass Attempts	147	176
Completed	70	81
Yards Gained	1144	1094
Total Off. Plays	539	498
Total Net Yards	2633	1759
Average Per Game	292.6	195.4

ogers win the toss at the Homecoming game.

Bill McPherson graduated from Santa Clara in 1954, having played football and baseball at the University. Shortly there-after, he became varsity line coach at Bellarmine College Preparatory in San Jose. Bellarmine teams were annual champions in the Catholic Athletic League and were always high in the Northern California rankings. With the stepped-up football program, Mr. McPherson came to Santa Clara in 1963 as line coach. Added to his work as the assistant varsity football coach, Mr. McPherson has taken over as Freshman baseball coach at Santa Clara. In his first two years here, the Bronco footballers have compiled a 13-5 record. Since his arrival, Bronco line play has become an outstanding part of Santa Clara football.

Thank God we don't give scholarships!!!

Tom Kennedy Sophomore Fullback from San Francisco gained 329 yards for the Broncos this year.

Jim Lanza clears the way for Bow Rodgers against Nevada.

Cliff takes a "Gamble".

J. P. O'Neill pulls one in for '6'.

Senior Ron Flynn, a defensive halfback from La Canada.

Junior Bob Miranda Little All Coast Back totaled 544 yards rushing in 1964.

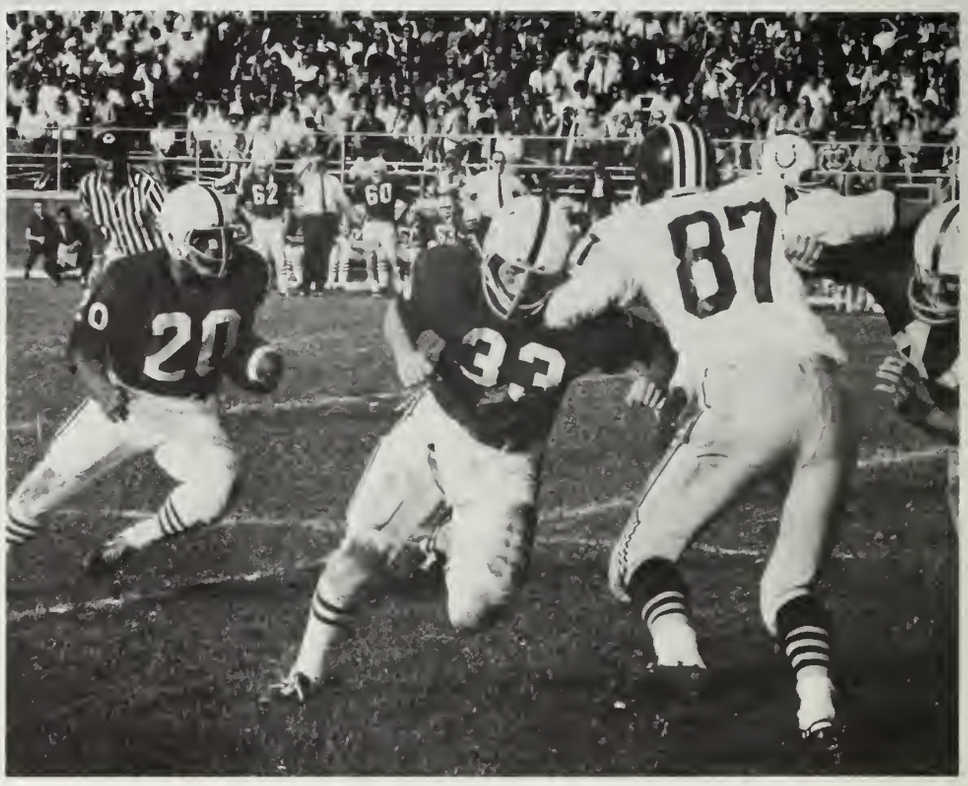

Senior Co-captain Pat Rogers a 200 lb. center and defensive end was also the team top punter.

Junior John Guheen, 223 pound tackle from San Francisco.

Junior guard Lou "Butch" Pastorini—Little All American from Sonora.

Senior John Filice from San Jose is one of Santa Clara's strongest tackles.

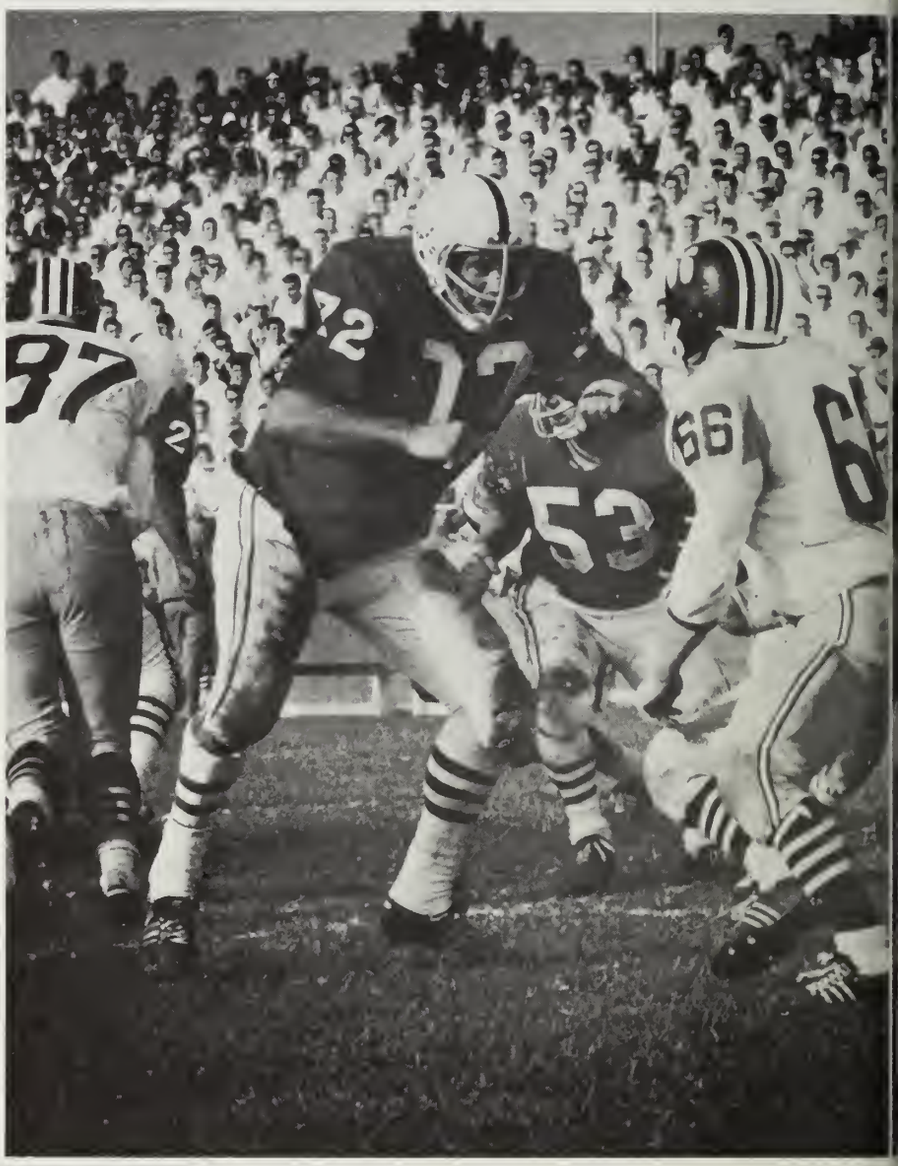

Senior Bill Brennan, a hard-hitting Bronco hails from Santa Ana.

Co-Captain Bill Kugler, 190 pound guard from Atherton.

Trainer Henry Schmidt.

Senior Fred DeFuniak, 240 pound tackle from San Francisco.

Frosh guard Greg Kolar is a promising young Bronco.

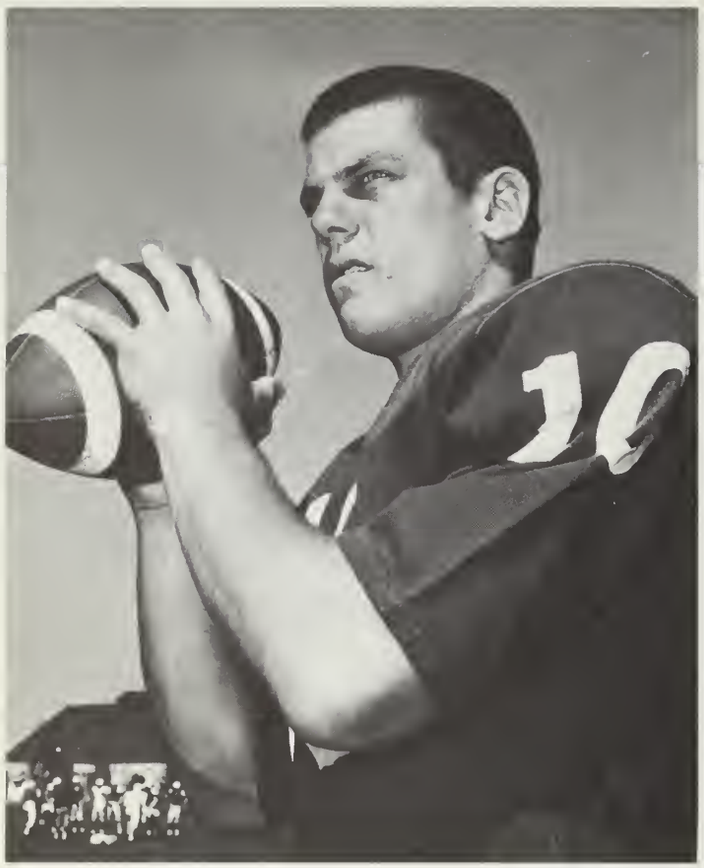

Frosh Quarterback Ray Calcagno set two new passing records in 1964.

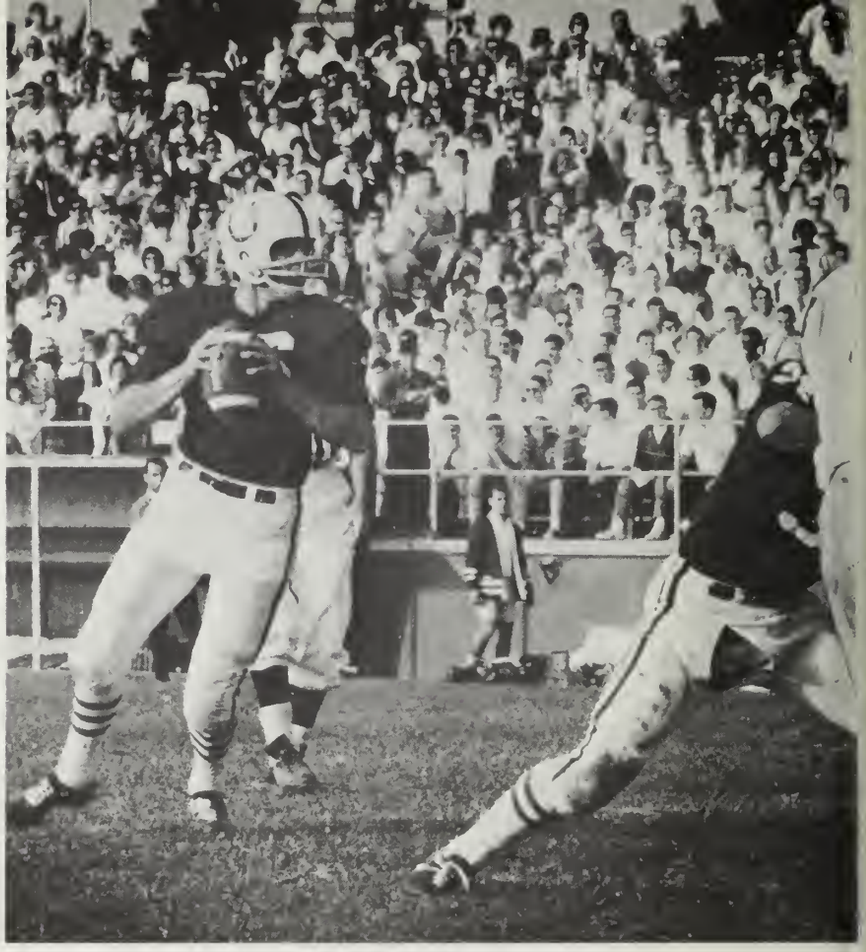

Sophomore Gary Filizetti averaged 4.5 yards per carry.

Sophomore halfback Bow Rodgers led the team with 5.7 yards per carry.

Sophomore end Cliff Gamble pulled in 22 passes for 7 TD's.

HOMECOMING . . .

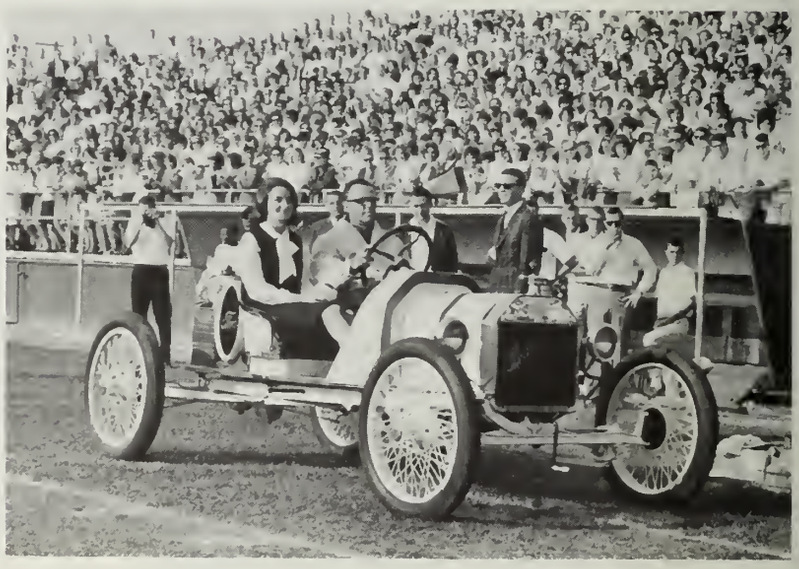

AND A QUEEN IS CHOSEN . . .

MISS PATRICIA WILSON

21
35
30

25

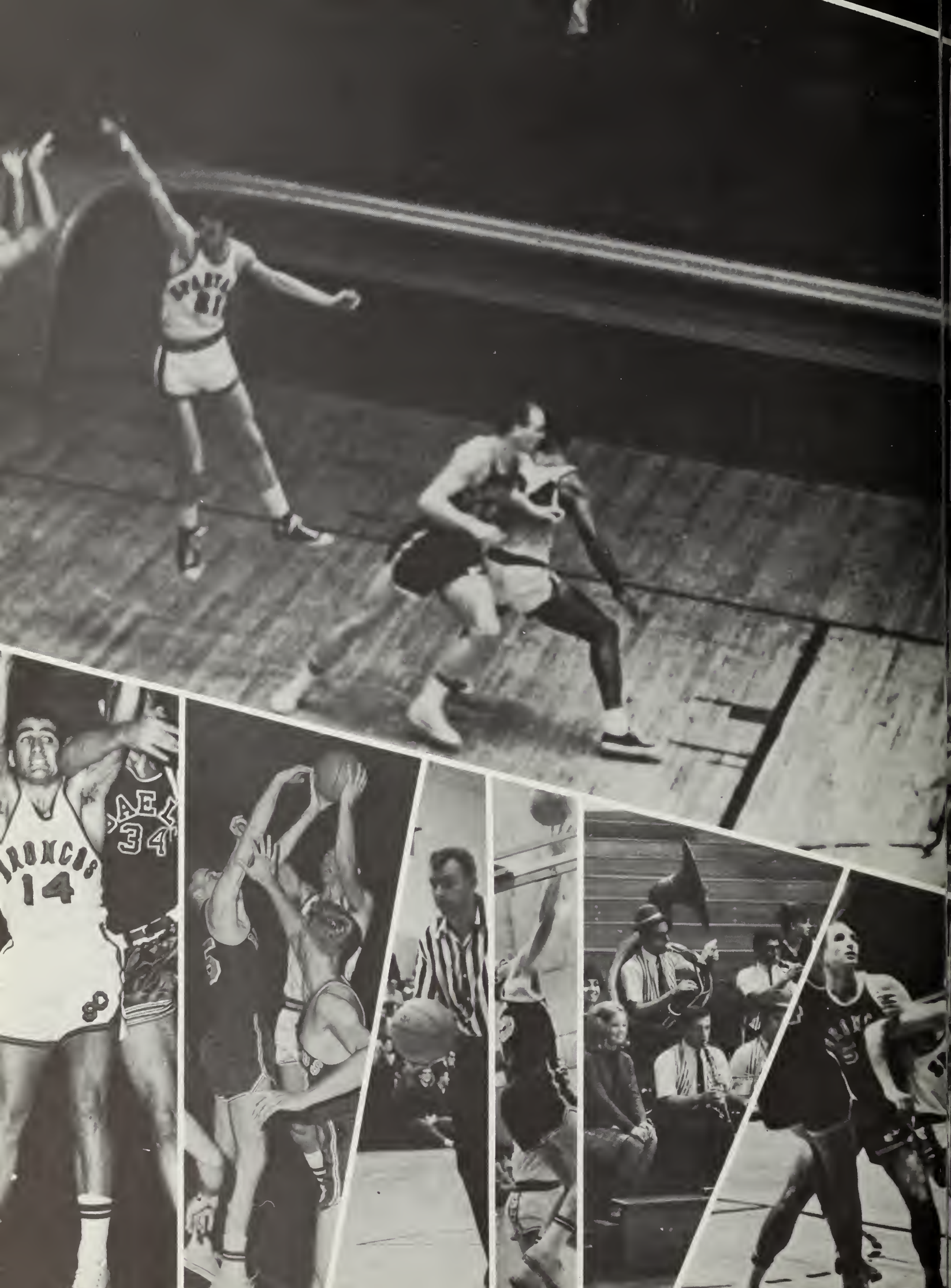
14
34

BRONCOS ROMP SPARTAN RIVALS 83 - 65

OUTSTANDING VARSITY PLAYERS

Top—Sophomores, Leo Steidlmayer, Larry Dunlap, and Bob Stuckey.
Lower left—Co-Captain, Eric Paulson.
Lower right—Mike Gervasoni.

Varsity Basketball

Dick Garibaldi, now head varsity basketball coach, was, not long ago, playing for the Broncos. In '56-'57, his senior year, he was an all-WCAC performer. In 1952 he led Santa Clara to the NCAA championships with a last-second basket which gave the Broncos a quarter-finals over Wyoming.

Completing his third year in the WCAC coaching ranks, Garibaldi took over the Bronco varsity when Bob Feerick left Santa Clara to coach the San Francisco Warriors.

Carroll Williams, head Frosh coach and assistant varsity coach, was a former Spartan star and still holds several San Jose State College and WCAC scoring marks. Williams came to Santa Clara two years ago from Blackford High School where he tutored the varsity quintet.

As a coincidence, Garibaldi and Williams both attended the same high school in Stockton during the same era.

Left to Right, 1st Row: Walt Cardinet (G), Mike Gervasoni (G), Eric Paulson (G), Rod Bruck (G). 2nd Row: Barry Hart (Mgr.), Bob Stuckey (F), Bruce Asch (F), John Turner (C), Rich Levitt (C), Larry Dunlap (C), Henry Schmidt (Head Trainer). 3rd Row: Carroll Williams (Asst. Coach), Mike Dooling (G), Terry Porter (C), Bruce Bassetti (F), Leo Steidlmayer (F), Tom Bender (F), Head Coach, Dick Garibaldi.

Broncos finished season with

9 wins and 5 losses in WCAC play

SPARTA
2
31
20

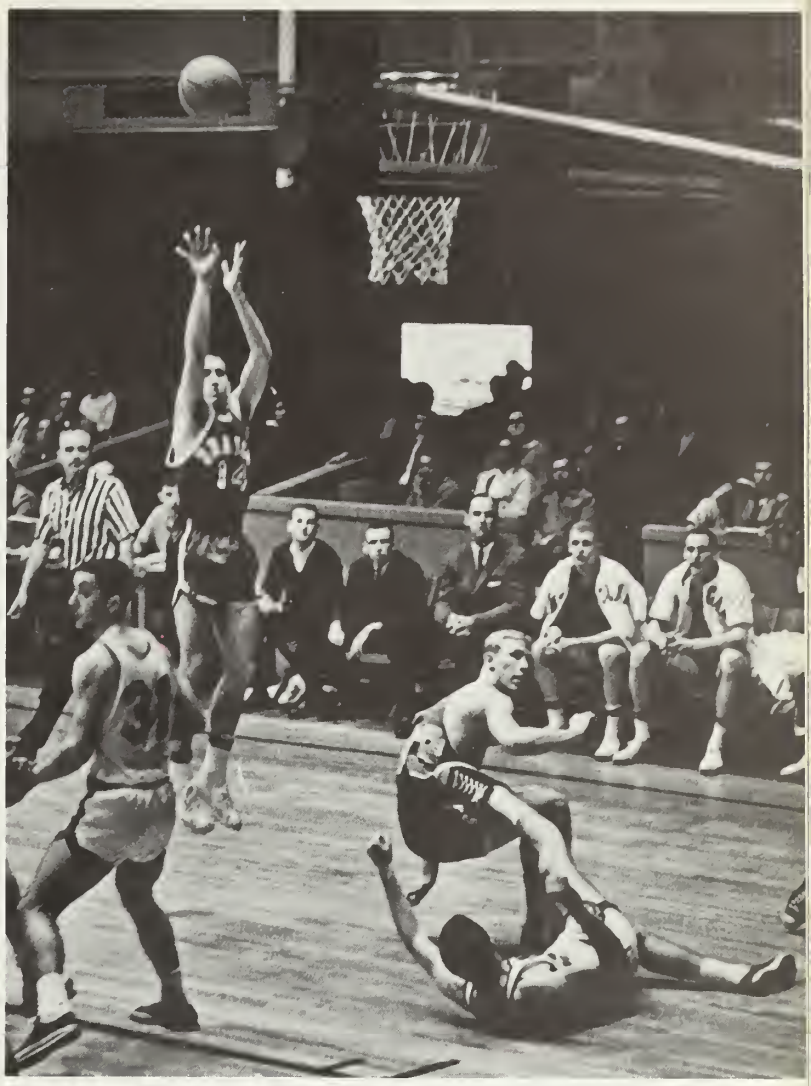

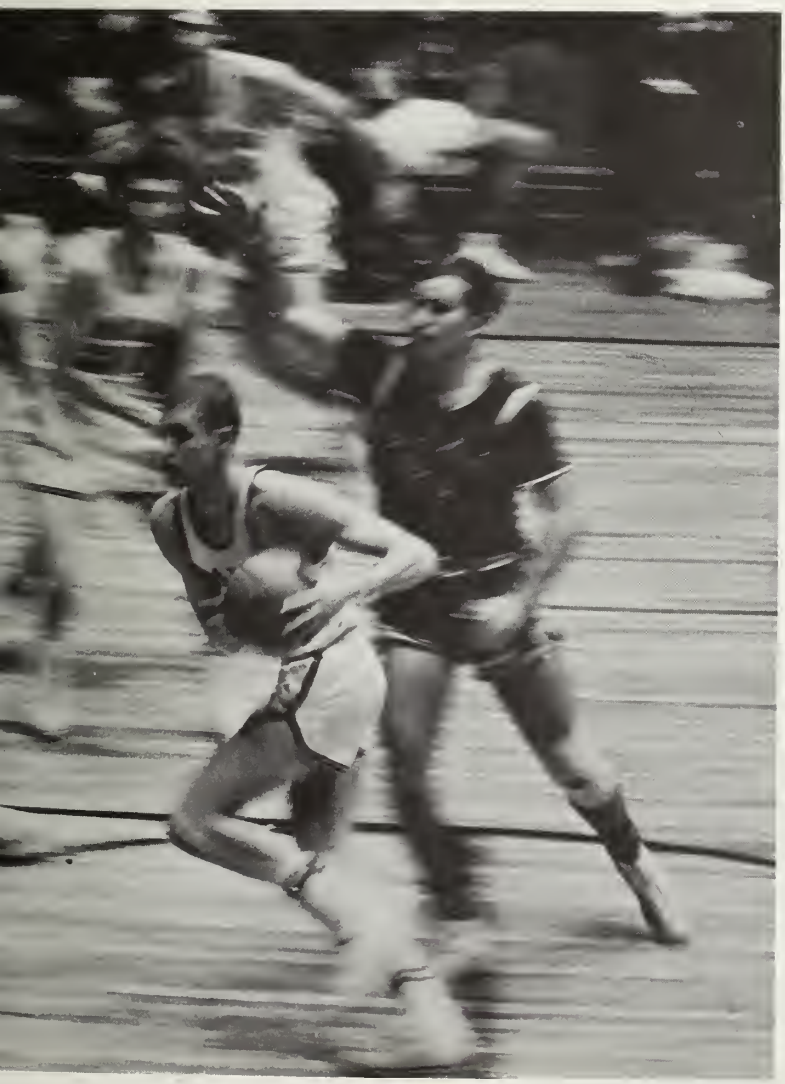

PRINCE
42
PRINCE
20
21

SCORES OF 1965 WCAC GAMES

SCU	OPPONENT	SCORE
69	UC-Santa Barbara	58
83	San Jose State	65
80	St. Mary's	62
62	UOP	64
85	Loyola University	76
84	Pepperdine	75
62	San Jose State	65
63	UC-Santa Barbara	66
68	USF	90
77	USF	89
67	St. Mary's	66
88	UOP	87
79	Loyola University	76
104	Pepperdine	94

3

SCU . . .

travels to

the Southland

First

and

Foremost

Fr. James E. Sweeters, S. J.
Athletic Director

GIRLS LOCKER ROOM
SMALL GYMNASIUM
LIGHT ACTIVITY ROOM

55
35
LIONS

Broncos

over

Loyola

79-76

Over

Pepperdine

104-94

Good News for Santa Clarans

At Home

Frosh Basketball

Coach Carroll William's frosh basketball team closed out the most successful yearling cage season in the school's history, compiling a 20-1 record. The final SCU mark eclipsed the old record of 20-2 set under present head varsity coach Dick Garibaldi in 1960-61.

The only frosh loss was a 79-61 setback to USF frosh. However, the loss was later avenged in a 50-41 SCU home victory.

The team received added recognition with the naming of Bob Spence and Bob Heaney to the all Northern California Freshman first team. SCU was the only Bay Area school to place two athletes on the first team.

According to final SCU frosh basketball statistics, Williams team was led by five players who scored in double figures. They are guard and forward Bob Spence, who wound up as scoring champion with 335 points in all 21 games for a 15.9 average; forward Bob Heaney, 310 points for a 14.7 mark; center Chris Dempsey, 230 points for a 10.9 average; forward Ron Lane, 219 points for a 10.4 mark; and forward Bud Ogden who had 148 points for a 10.5 average in 14 games.

The frosh team, which three times scored over 100 points the past season, averaged 82.1 points per game. They were undefeated at home, winning all 14 games including a double overtime 101-98 triumph over a star-studded Santa Clara Alumni team.

SEASON SCORES

SCU	OPPONENT	SCORE	SCU	OPPONENT	SCORE
78	Stanford	54	97	St. Mary's	88
107	SF State	59	78	UOP	59
93	San Jose State	67	76	Cal Berkeley	57
109	Moffet Field	54	88	Hamilton AFB	66
81	San Jose State	61	101	SCU Alumni	98
84	Monterey College	55	75	San Jose State	63
71	Menlo College	66	50	USF	41
85	Cal-State Hayward	65	83	St. Mary's	67
61	USF	79	76	UOP	53
94	Cabrillo College	58	74	Cal Berkeley	69
64	Stanford	57			

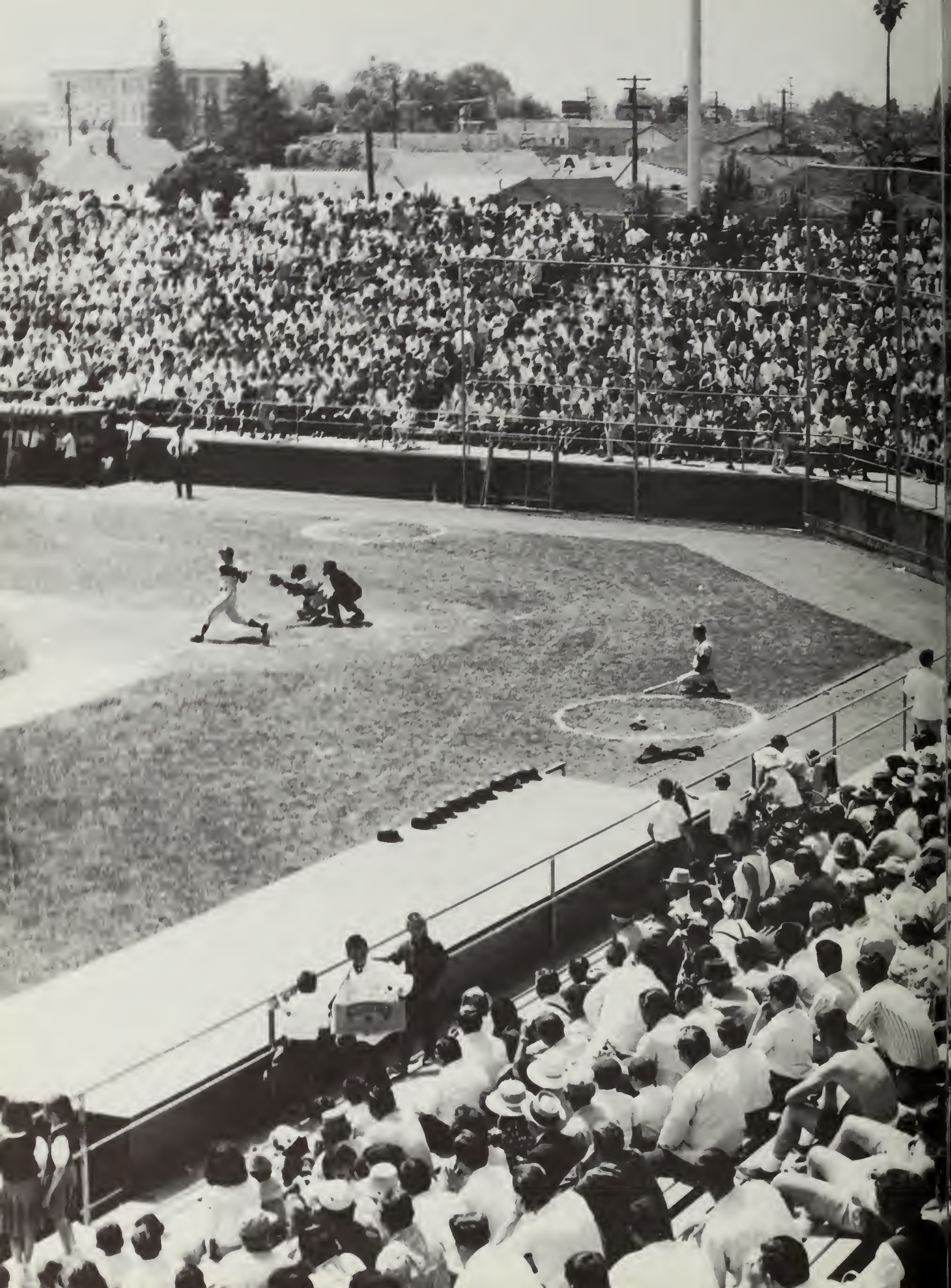

Robertson

in the

Wind-up

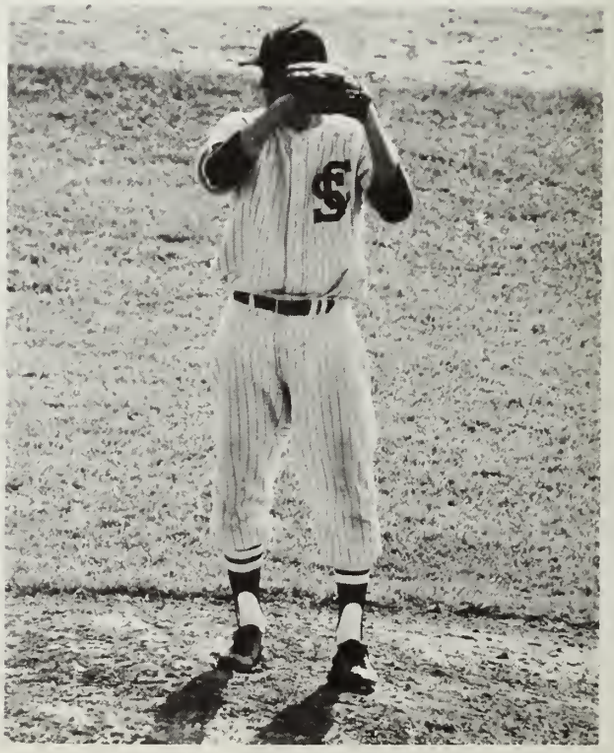

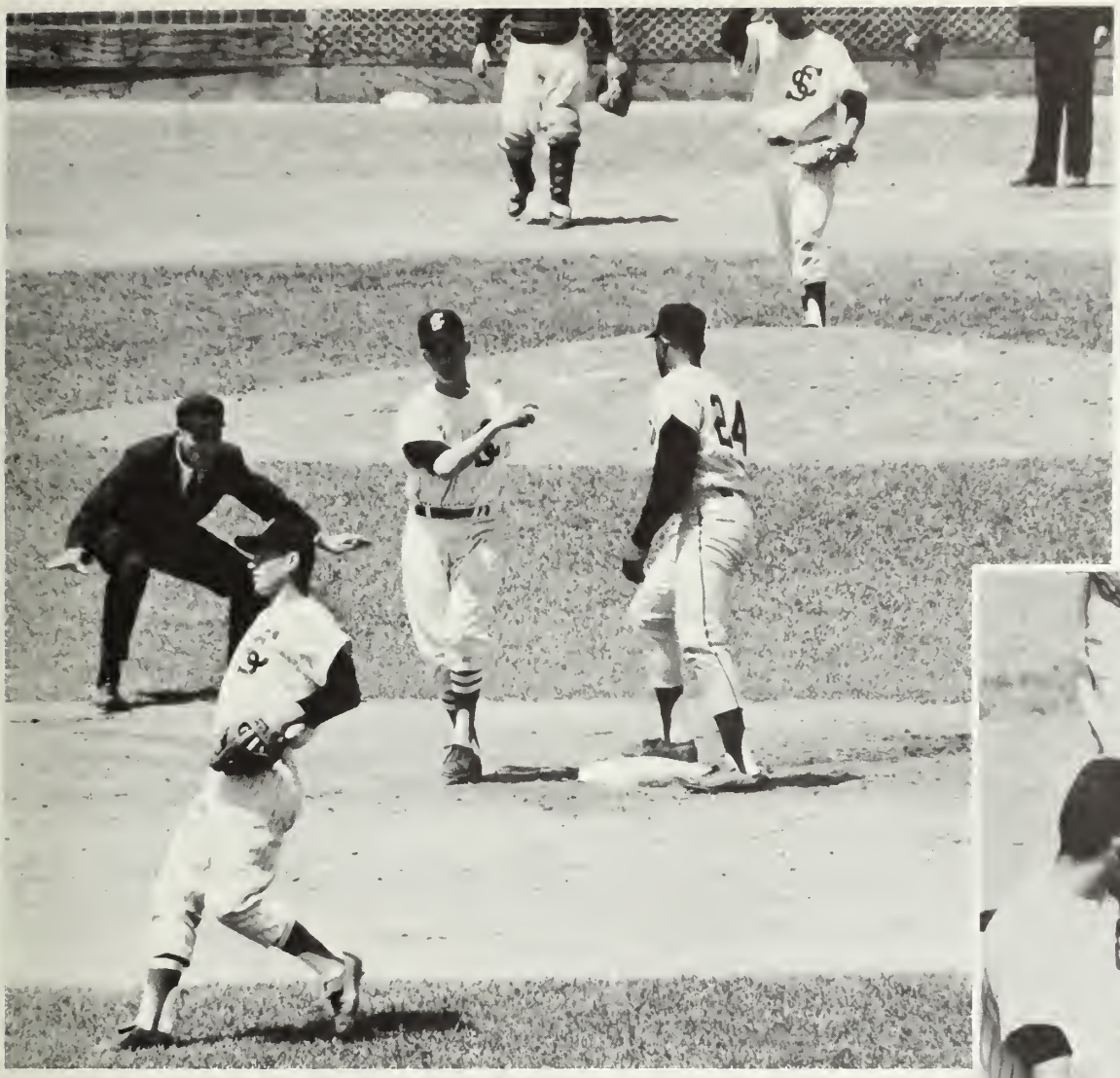

And the

Pitch

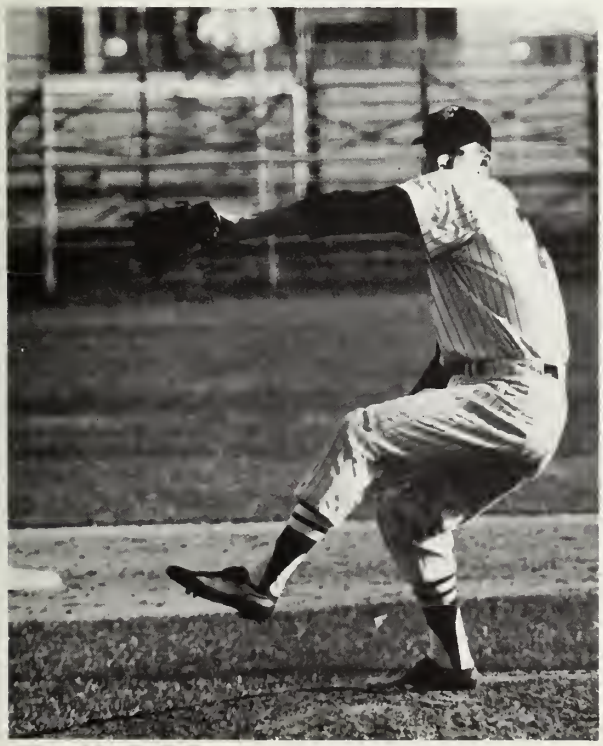

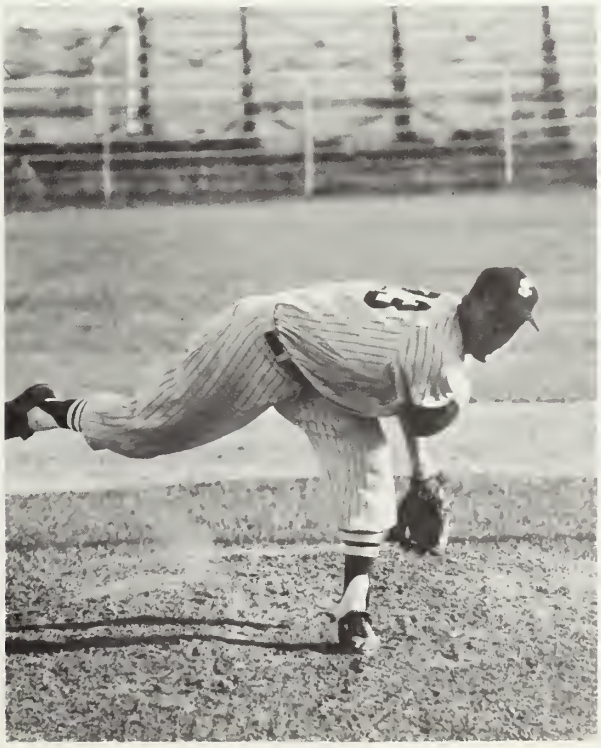

Varsity Baseball

The hard-hitting varsity baseball team established two new CIBA batting marks along the route to compiling a final 29-11 overall record. After a slow start, the Bronco baseballers made a great comeback and missed capturing the CIBA title by one victory. Coach Taormina's ball players showed fine balance with a .305 in CIBA play, and earned 217 base hits snapping the old record of 202 set by USC in 1958. The Broncos 27 homeruns in league play was also a new high, breaking the old standard of 20 set in 1955.

Individually, three Santa Clara players set new league marks in helping their team to a final 11-9. Sophomores, Al Gallagher and Ray Henningson, led the hitters; Gallagher with a .407 average, and Henningson with 10 homeruns. Rich Robertson set a new CIBA seasonal strikeout record with 76 strikeouts. A junior from Napa, Robertson was the Broncos big winner of the overall season with a 11-5 record. Trailing Robertson in Bronco pitching were sophomore, Gary Shara (3-1), and junior, Dave Squellati (3-2).

Despite injuries to the pitching staff, the Bronco bats kept Santa Clara among the top contenders right up to the last week of play. Seven SCU players turned in batting averages over 300. Coach Taormina is very optimistic about the coming season as the Broncos lose only three seniors.

This year Sal Taormina finished his first season as varsity baseball coach at Santa Clara. He succeeded John (Paddy) Cottrell who was unable to return in November due to illness.

Taormina, before going into professional baseball, attended San Jose State College. At the age of 42 he has 21 years of pro-ball experience, including stints with the Seals, Tacoma (both as player and coach), Bakersfield, San Jose, and Charleston. While with the SF Seals in 1956 he was acclaimed the most popular player by the team's fans. He was also a member of the Seal's 1957 pennant-winning club. His most recent contact with pro-ball was as manager for Fresno of the California League in 1961-62.

In his playing days, Sal was known as one of the hardest-working ball players in the game. He coaches according to a players ability, and states explicitly that, "I like the hitting and running type of game."

Mr. Taormina now lives in San Jose with his wife and four children where, before his appointment at Santa Clara, he worked as public relations representative with a San Jose firm.

18

3

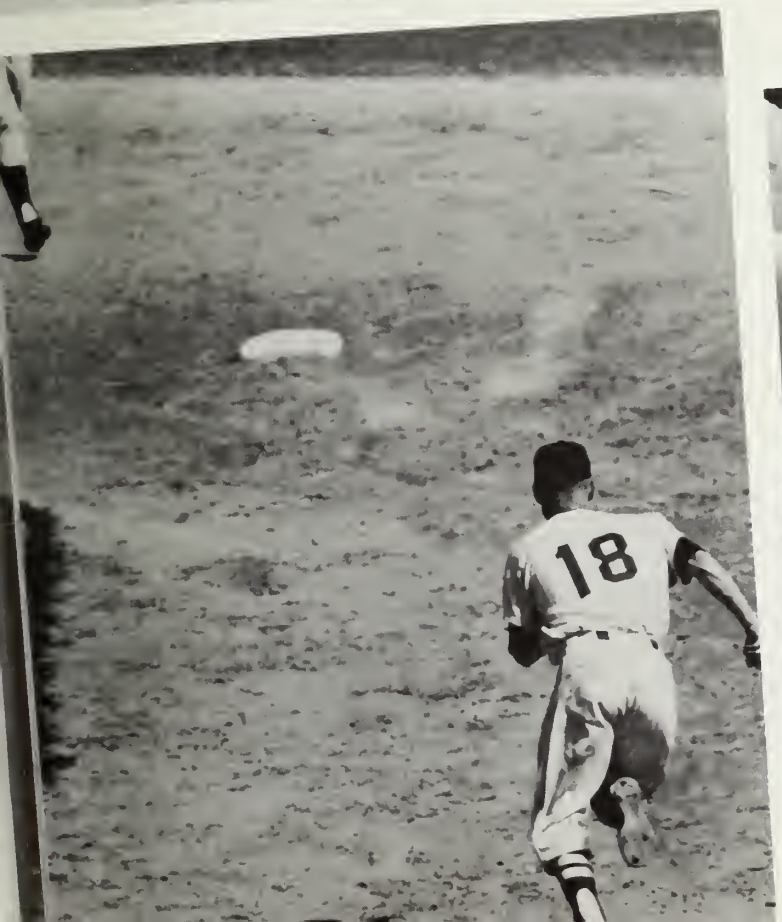
18

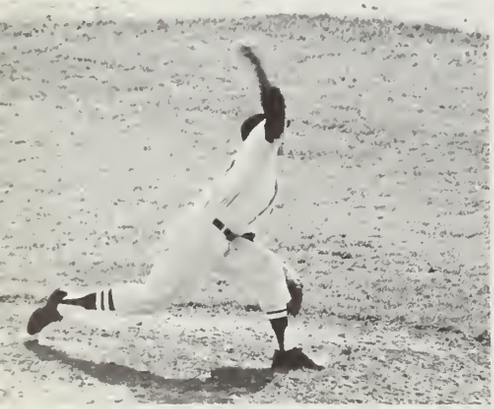

BRONCO SPIRIT-MAKERS

Jack Hangauer (junior), Blair Weimer (sophomore), Paul Faris (senior), Phil Wilson (senior), not pictured Pat Carr (junior).

MINOR SPORTS

Santa Clara Water Polo

Left to right: Bob Buque, David Schumann, Tom Astrella, Stephen Lucas, Bob Corrigan, Bill Yamaki, George Fry, Bill Van Loon, and Greg Quintana.

Volley Ball

A new intercollegiate sport
added this year to Santa Clara's
growing Athletic Department

McEnery, Nasser, Morici, Wilson, Rood, Faris, Hichey.

Varsity Wrestling

Above in the down position are co-captains Larry Palla (147 lbs.) and Bob Ernst (167 lbs.) with Ass't Coach, Chuck Allred and Head Coach, Joe Stein. Larry and Bob, along with Brian Barr (123 lbs.), standing, represented SC in the PCIW Tournament.

Front Row, l. to r.: Mike Roggero, Brian Barr, George McNealy, Larry Palla, Pete Sullivan. Back Row: Tom McGourin, Bill Horne, Al Ludwig, Phil Walther, Bob Ernst, Ron Keil, Mike Shrupp, and coaches, Chuck Allred and Joe Stein.

At Right Ron Keil "muscles up" on an exhausted Spartan.

MEET

Jim Wiechers

MINOR SPORTSMAN OF THE YEAR

Championship Golfer

Bronco Tennis

Rifle Team

Front Row, l. to r.: Dodobara, Barbara, Vega, Cribari, Renaud, Philips, and Ambrosi. Back Row: Gutierrez, Santich, Berger, Rutemoeller, Christiani, Brady.

Track Team

Fanoe, Cardinal, Skinner, Swartz, Prusinouski, Drake (coach), Tienson, O'Toole, Scalmanini.

SANTA CLARA ROWING ASSOCIATION'S CREW

Coaches Mark Pisano and Charles Wynn check over racing shell with oarsman, Tom McGurk.

Coaches: Mark Pisano and Charles Wynn. On Ground: McGurk, Montgomery, Santich, Scott, Pasecky, Ruffing, Farwell, Paccassi, Steiner, Woodruff, Barry, McGurk. On Stairs: Medeiros, Cumming, Jellich, Byrne, Loughman, Trione, Carter, Caputo, Deluchi, Loase.

He has sacrificed many of the renowned pleasures of college days. In the spring, at least, his social life is non-existent. No one on campus knows physical toil as he ond his teammates do. Often his object is to drive himself beyond the known limits of his endurance. He receives few tangible rewords, but finds others.

He accepts and enjoys the anonymity inherent in his way of life. He claims moments of pleosure beyond those attainable in other sports and he believes what he is doing is essentially better than what others do. He likes belonging to an interdependent group. In fact he is clannish, saying only those of his kind can know the reason why — why row?
He is an oarsman.

APRIL 24 **SANTA CLARA**, Lake Merrit Rowing Club

MAY 1 **SANTA CLARA**, Cal Berkeley first Frosh

MAY 15 **SANTA CLARA**, Orange Coast first Frosh, Stanford first Frosh

Bronco Rugby

1st Row: Fuchs, Gammicchia, Clark, Garvello, Pollock, Brito, Trombetta. 2nd Row: Pollock, Madden, Dunkley, Marinelli, Enos, Bahn, Giovennetti. 3rd Row: Barry, Ghilotti, Frelier, Wirthman, Maloney, Fox, Burns.

After a season which saw the Broncos improve greatly during the second half to finish with a 6-8-2 record, the team has great hopes for the 1966 season. Coached by Ed Barrey and Chuck Lyons, the team beat such schools as St. Mary's, Cal Davis, and Cal State. Losing only two starters, the 1966 Bronco Ruggers will be led by senior scrum-half George Marinelli, seniors John Burns, James Dunckley, Byron Roberts, and Joe Clark. In the coming season the Broncos will enter a team both in the "A" and "B" divisions of the Northern California Rugby Union. This year the teams will be facing some of the best schools on the West Coast.

The Gentleman's Sport

A New Library . . .

witness to

our pursuit of

. . . study.

MILITARY SCIENCE

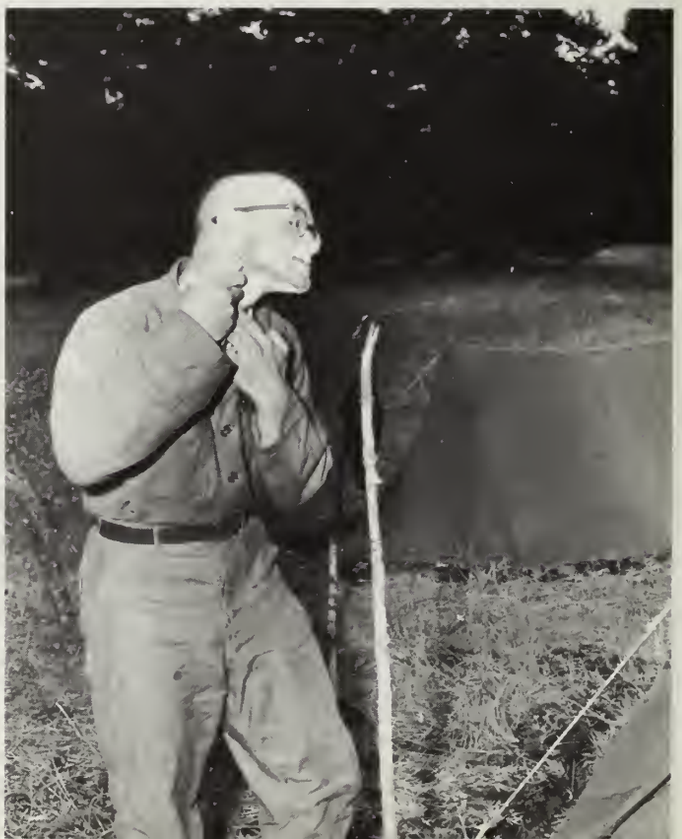

CINI

CADRE OFFICERS

Major Ventura

Colonel Robert A. O'Brien
Professor of Military Science

Captain Glasson

Captain Cini

Captain Garcia

S/Sgt. Birtchet

Sfc. Serna

S/Sgt. Jones

Sfc. Hubbard

Sfc. Sisemore

M/Sgt. Goodman

M/Sgt. Gardner

BRIGADE STAFF: Ron Flynn, Ed Jelich, Bill Jaeger, Richard De Serpa, Chuck Blay.

FIRST BATTALION: Nickolas Dibiaso, Bruce Devine, Harry Miller, George Gale, Thomas Ferrari

SECOND BATTALION: Gilbert Bernabe, McGurk, Richard Gibbons.

First row: Miller, Kennedy, Medeiros, Pollock, Cannon, Tilbury, Wilson, McGurk. Second Row: O'Keefe, Correa, Boyle, Eichenberg, Fedeli, Lilley, Weitz. Third Row: Carey, Gale, Johnson, Bernabe, Devine, Brennan, Sousa.

SENIOR . . .

'illiam Frick, Frederick Lentz, Thomas

THIRD BATTALION: Robert Burke, Thomas Swartz, Charles Carey, Gary Santoni, Arthur Wilson.

. . . OFFICERS

First Row: Robertson, Schneider, Flynn, Blay, Di Leonardo, Ferrari, Arrachi, Flood. Second Row: De Vita, Lentz, Nikolashin, De Serpa, Swartz, Burke, Santoni, Firnstahl. Third Row: Carter, Pambianco, Gisla, Chang, Jelich, Frick, Gibbons, Dibiaso, Lau.

DRILL TEAM

BAND: Antoni, Astrella, Austin, Bonasera, Bottini, Brito, Campbell, Clark, Ford, Garrity, Harrison, Hartley, Henker, Hernandez, Kelly, Krueger, Larson, Mann, Mascovich, McLaughlin, Noya, Ramirez, Reichman, Schweickert, Shimmin, Silva, Viano, Wargo, Winters, Wolthuis, Yco.

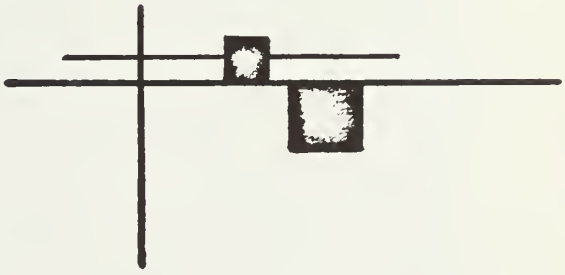

Zotter, Cardinal, Pardini, Coelho, Burns, Moeck, Rust, Daly, Hanley, Paris, McCormick, Cumming.

First Row: Devine, Frick, Buchner, Flores, Rinset, Regan, Yonts, Gomes, York, Taormina, Firnstahl, Carter. Second Row: Gisla, Coveny, Ziemann, Greeve, Murphy, Sousa, De Serpa, Witcanack, Flynn, Jaeger, De Gasparis.

SCABBARD

DISTINGUISHED MILITARY STUDENTS: First Row: Ruth, Frick, Gisla, Robertson, Miller, Flynn, Dibiaso. Second Row: Jaeger, Bernabe, Burke, Schneider, De Serpa, Jelich.

First Row: Carey, Miller, Medeiros, Swartz, Jelich, Blay, Kellogg, Charkins, Bibiaso, Lau. Second Row: Morf, Robertson, Ruth, Bernabe, Scheider, Burke, Sullivan, Kubota, D'Amico, Henker, Arrache.

AND BLADE

PERSHING RIFLES: Schneider, Paschoal, Epperson, Pluma, Hayes, Kellogg, Archer, Branson, Campello, Colvin, Cronin, Leininger, Mahoney, McKannay, Naumes, Podielski, Poitevin, Richey, Rosingana, Ross, Shara, Wilkinson, De Gesara, Flannery, Garassino, Giovannetti, Johnson, Martin, Molloy, Ormenyi, Ould, Rosselli, Sekins, Swain, Walsh, Wolyn, Zent.

Front to Back, First Row: Charkins, York, McCarthy, Brandt, Grasham, Brown, Regan. Second Row: Carey, Caserta, Pluma, Gomes, Johnson, Lucchesi, O'Looney. Third Row: Duffy, Morf, Hangauer, Hayes, Eisele, Ford, Kellogg. Fourth Row: Buchner, Dubost, Martin, Rinset, Quilici, Farwell, Ziemann. Fifth Row: Taormina, Yonts, Flores, Chunn, D'Amico, Sullivan, Cummings. Sixth Row: Dowling, Tout, Soren, Murphy, Scheid. Seventh Row: Figone, Brutacao, Mraz, Jauregui, Byers. Eighth Row: Farana, Kubota, Greeve, De-Gasparis, Whitcanack, Clark. Ninth Row: Henker, Pisano, Lyons, Coveney, Pavisha, McCoy.

JUNIOR OFFICERS

Intense moments

of uncertainty . . .

a release

of pent-up emotions

Subdued

by the

of the

rhythm

Red Hat Band.

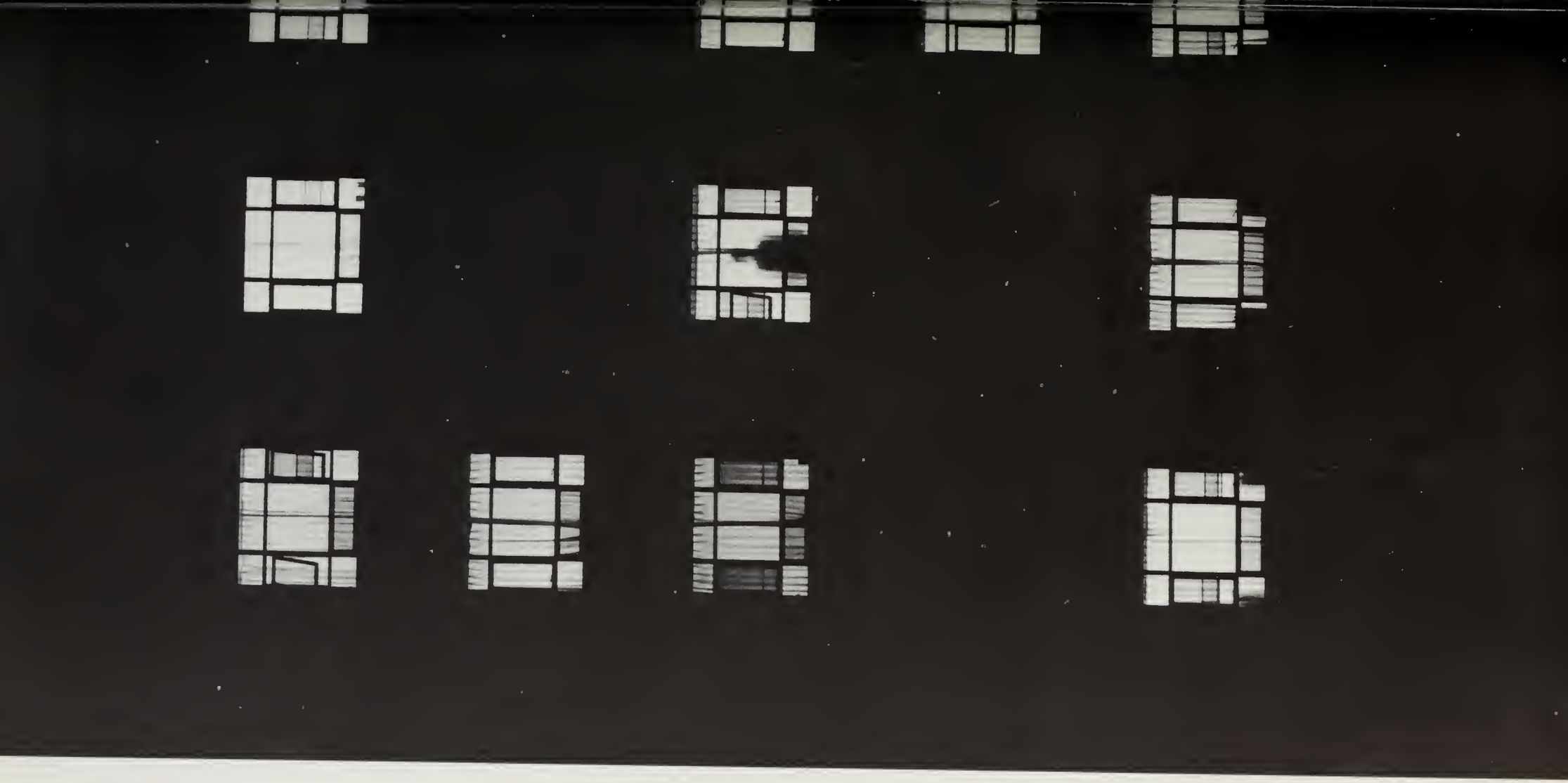

UNDERGRADUATES

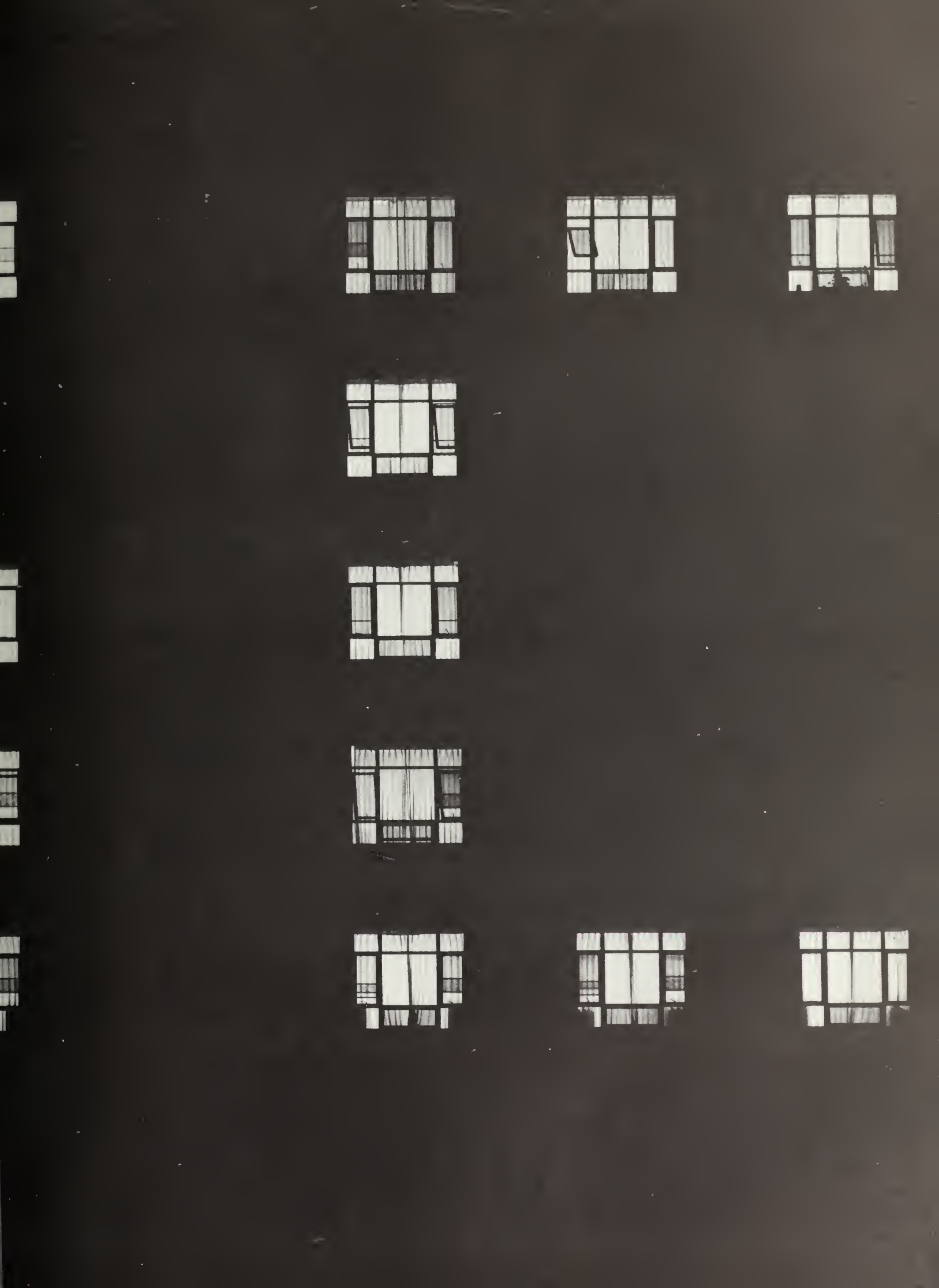

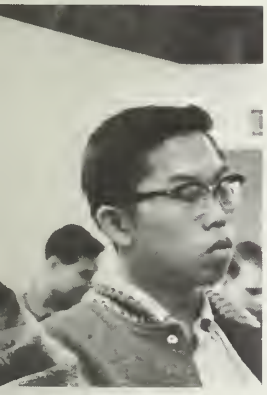

FRESHMEN

Christopher Adams

Fred Adams

Alfred Alfaro

John Allen

Jean Agostini

Nancy Amsel

Marsha Andersen

Georgia Anderson

Thomas Andrews

Michael Antonini

Thomas Armstrong

Nancy Arnold

Bob Arolla

Melissa Asselin

David Aster

Robert Atkins

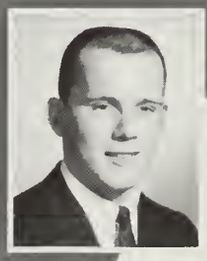
Frederick Att

William Baber

Annette Bacilo

William Bahn

Lawnie Bailey

Joanne Banker

Joseph Barbara

James Barger

Kenneth Bauman

Donald Barbieri

James Bautovich

James Baynes

John Beck

Phyllis Benato

Charles Perrata

Mary Bender

Donna Bennes

Katherine Bertsch

Jill Bettles

Margo Bliss

Stephanie Bodine

Al Bottini

Carolyn Blase

Michael Bonasera

Camille Bonfilio

Jane Borrevik

FROSH OFFICERS

President Craig Needham

Secretary Susie Lange

Treasurer Rick Harrison

Sgt.-at-Arms Tom Hogan

Vice President Blaise Dillon

Marie Bourgois

Pierre Bourriague

John Box

Barbara Boyce

Peter Boyle

Constance Brackmann

Edward Brady

Helen Brennan

Dennis Brooks

Nancy Buckle

Ron Brutocao

Edward Bryant

Robert Bryant

Michael Bunce

Colleen Burns

Ronald Merlo

Gerald Burke

John Burns

Robert Burton

Carol Butzbach

Daniel Cahalan

Kenneth Caillat

Judith Cain

Robert Caples

Francis Calabresi

Robert Caltabiano

Donald Cambou

Carla Canete

Matthew Cappielo

Stephen Corio

Wendy Carlberg

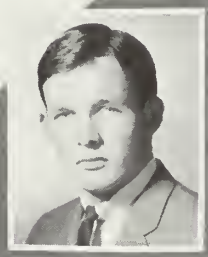
Timothy Carlin

Sharon Carlucci

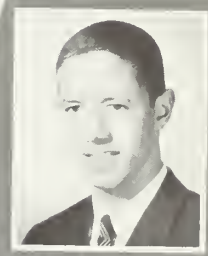
Winthrop Carter

Ran Renard

Jacqueline Casala

Joseph Casey

Maureen Casey

Lynda Cataldo

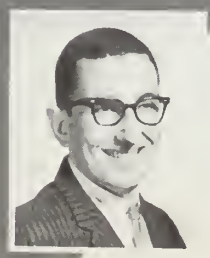
Frank Cetani

Susan Chambers

Mary Chapman

Dennis Chotak

Jan Chargin

Albert Chen

Nancy Clark

Robert Clark

Mark Cleary

Jack Clifford

Karen Cling

Harward Coleman

Suzanne Coleman

Joseph Coelho

John Collins

John Compagno

Patrick Collins

Lois Conley

Robert Conte

Walter Coppenrath

Margo Cox

Robert Conway

Joseph Cook

Carmel Costello

Christopher Cozzo

Susan Crouch

Sharon Crowder

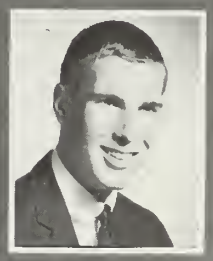
Terrence Cullen

Denis Cullumber

Jerry Crowley

David Culpepper

Charlotte Daly

Richard Cunha

Joseph Cusenza

Mud Cumming

Diana Danna

James Dawson

John Dean

Gerald Deaver

Kent De Cecco

Vicky Deck

Jody Dee

Francis Delany

Robert Sexton

Maureen Del Alamo

Lee Del Grande

Donald Del Porto

John De Maria

Christopher Dempsey

Douglas Demmert

Janet De Smet

Edward Desmond

Joseph Diffley

Deanna Devlin

Jonathan Dickenson

John Di Muro

Dianne Devine

Victor Dirksen

Mark Dobel

Dennis Doherty

Janine Dolezel

Kay Donahoe

Maureen Dolan

John Hornberger

Steven Douglas

Darrel Du Mond

John Dunlap

Magi Durney

Mary Durnford

Barry Dysart

Lawrence Eckerman

Diane Eckman

Larry Dykes

Pamela Edwards

Richard Enos

Gil Erb

Dolores Espinosa

Tom Fanoe

Antoinette Fascinato

Marcella Fava

Timothy Filice

Pat Hale

Patrick Finley

Michael Federighi

Patrick Fenton

Beverly Fish

Molly Fitzgerald

Ann Fitzpatrick

David Fladlien

Patrick Flannery

Rick Flinders

Brigid Flynn

Michael Flynn

James Foley

Frederick Franklin

Frederick Fortier

Patricia Foster

Carey Foy

David Franquero

Jennifer Friedenbach

Gregory Fritz

Cynthia Fratres

William Fritz

Janice Galbreth

Peter Gallagher

Mary Garlinger

Ray Garassino

Michael Garrity

Joseph Gaspers

William Gillespie

Frederick Gerritz

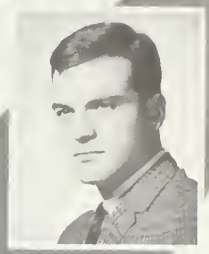
Gene Ceccotti

Christopher Grange

Bruce George

Paul Gaulocher

Joan Gianola

Carolyn Good

Richard Ghilotti

Michael Gimache

Clara Giraro

James Grivich

Gerald Gomez

Ann Griffin

Gregory Gillman

John Giovannetti

Andrew Goett

Gary Grellman

Terrance Giomi

Peter Gregerson

Susan Groom

Eugene Giometti

Kathleen Glennon

Carol Gross

Timothy Grover

Terry Grundy

Richard Harve

Leonard Hallendorf

Marlyn Harveston

Thomas Hasse

Robert Hall

Jon Haake

Rick Harrison

Michael Hanna

Albert Guerra

Janet Harrington

Jacqueline Hayes

Michael Higgins

Anne Handor

Thomas Hickey

Daniel Harrington

Marsha Hayburn

Paul Hass

Patrick Hennesy

Gregory Heuser

Jeanne Hersey

Barbara Hight

Pamela Hendry

Virginia Heinen

John Hoffman

Paul Hoffman

Alan Hogan

Thomas Hogan

Robert Holdsworth

Jerome Holme

Virginia Houts

Jerry Howard

Anne Howe

John Howard

Nicholas Hoy

Daniele Huntington

Virginia Hulten

Thomas Hunter

Terry Hudkins

Carol Hughes

Angela Iolanda

Kathryn Jacobs

Richard Jaeger

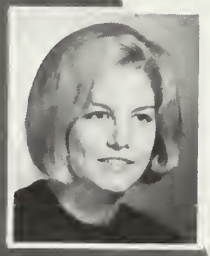
Lona Ingraham

Susan Jacoby

Sharon Hurtley

Thomas Jamison

Richard Janney

Ann Marie Janus

James Jayo

Calvin Johnson

Carolyn Johnson

Maxwell Johnson

Richard Johnstone

Jo Anne Just

Rohnda Juday

Richard Jordan

Judith Jones

John Juarez

Kathleen Kelly

Fitz Kelly

Kathleen Kelly

Thomas Kelley

Dennis Kelly

Peter Kell

William Klein

Michael Kennedy

Timothy Kelly

Frank Kennedy

Gregory Kolar

Kurt Kolhene
Karen Kovacs

Kent Kobuchi

Larry Klose

John Knappenberger

Nancy Korpi

Richard Krueger

Bob La Monte

Michael Lanahan

Susan Lange

Patrick Largent

Al Larson

Martin Lettunich

Kenneth Leufgen

Catherine Lewis

Jonathan Lawson

Susan Lech

Diane Lickwar

Laura Litschi

Judy Logan

Peter Lusch

David Lolich

Eileen Loubet

Jerry Loughman

Patrick Love

Paul Longmore
Stephen Lucas

Julie Loquvam

Alan Ludwig

Karen Lundegaard

Sarah Lucero

Michael Lum

Terry Lyons
William Lyster
Martha Madden
Roger Magnan
Brian Madden
Robert Mack
Maura Mackesy
Paul Malloy
John Maloney
Edward Malley
Marie Maguire
Michael Marin
Jim Mann
Tony Marine
Robert Mancuso
Michael Mann
Mike Martenson
Kenneth Maysonholder
Patricia McCalp
Linda Mayer
Michael McCaffrey
Kathy McDonald
Steven Mascovich
James McCarthy
Mary Jo McCononay
William McGuiness

Michael McGuire

Robert McGurk

Kathleen McKenna

Jack McKenzie

Thomas McRae

David McMillan

Thomas McNeil

Hugh Menton

Daniel Mezzer

Olivia Menino

Donna Medley

Terry Milsud

Claire Mellini

Lesley Mello

Melanie Moore

John Mispagel

Louis Moreno

Christine Miller

Colleen Millett

Margaret Mingrone

Susan Morange

Daniel Morse

Oscar Morales

George Morton

Stephen Moore

Michael Morosin

Gerald Mugnolo

Elaine Mull

Victoria Muzio

Nancy Mullen

Thomas Mulroy

Kathleen Murphy

Michael Murphy

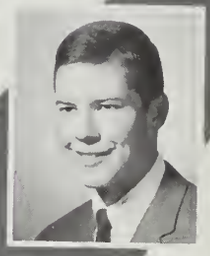
Michael Naumes

Marie Nyansky

Wayne Nasser

Ronald Nowa

Melinda Mulvaney

Patrick Myers

Margaret Newman

Paul O'Hara

Helen Nolan

Jane O'Hara

Lynne Myers

John Nelson

Craig Needham

Kathleen Nissen

Charles Ogden

Penny Nicholls

Edward Niland

Mary O'Connell

Kathleen O'Keefe

Joseph Olivario

Roy Olsen

Stephen Olsen

Thomas Ormenyi

Kenneth Oswald

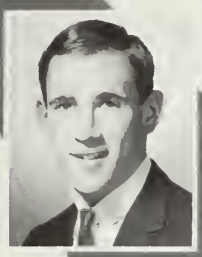
Roy Otis

Lee Ould

John Page

William Pailhe

Paul Owen

Rita Overshiner

Leticia Pena

Kenneth Pedersen

Thomas Pedersen

Meg Paivine

Victoria Pappas

Ronald Perry

Sharon Peterson

William Phillips

Richard Peters

William Phelan

Allan Persyn

John Pianetta

Robert Pignatelli

James Pilant

Ernest Pinza

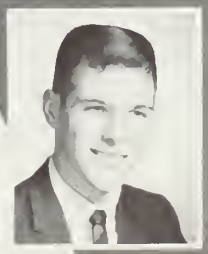

Cyril Pogon
Paula Pilizzolta
John Pollock
Dennis Polosky
Edward Pratt
Allan Preckel
Edward Puchi
Barrett Pullman
Jo Ann Precissi
James Prior
Kathleen Rafael
Edward Quirk
Mark Ragno
Christine Ramos
Kathleen Ruggi
Mary Ann Raucher
Joan Reed
Mary Ann Rezzonico
Sharon Rey
Robert Redding
Alice Richardson
John Rettig
Michael Rewak
Maria Rodrigues
Susan Rivet
Carol Robertson

Joseph Rometo

Doria Rose

Dennis Roselli

Suzanne Rosenblatt

Garrett Ryle

Robert Rossi

James Ruegamer

Clarence Ross

Kenneth Rossiter

Arnold Sallaberry

Paul Sako

Ann Sanoski

Thomas Ryan

Julian Sabbatini

Frieda Rainmore

Joseph Saraci

Stephan Santucci

Joseph Sanfilipo

Jacqueline Santos

Edward Scanlon

Linda Schatowitz
Michael Soules

William Satariano

John Scalia

Madeleine Saussotte

Diane Schaefer

Marie Schneider

David Schumann

Roger Schwab

Leslie Schwartz

Sandy Schwartz

David Seitz

Patricia Scully

Richard Schweickert

Anne Scott

Kevin Sekins

Suzann Selden

Jerome Slad

Clysta Seney

Terry Selna

Jane Shackleford

William Siert

Richard Shirley

Kathleen Sheehan

Patrick Sheehan

Margaret Slattery

Donna Sa[illegible]
Terry Sony[illegible]

Richard Songey

Loretta Smith

Timothy Smith

Ginger Sonntag

Mary Spanfelner

Tony Sparks

Allan Speilberger

Robert Spence

Barton Spina

Kathleen Stanford

William Stewart

Frances Stolarz

Pamela Starr

Karen Stockird

Kathleen Storch

Donald Sullivan

James Stone

Nancy Streuter

Daniel Sullivan

Jan Sullivan

Terry Sullivan

Stephen Sutherlen

Ronald Sutter

John Sullivan

Sue Sullivan

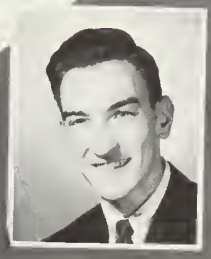
Alan Swain

Judy Swenson

Earle Sylva

Anna Swangren

William Sweeney

Lorraine Sylvia

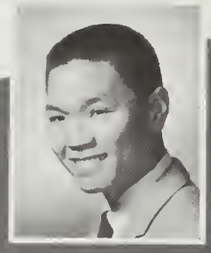
Neal Takamoto

James Thomas

Pat Taylor

Betty Ten[illegible]

Ray Thomas

Thomas Tomasso

Vivian Thod[illegible]

Mary Ellen Thom

Lowell Tom

Elaine Tracar

Timothy Tomasso

Diane Toomey

Glenna Torassa

Carlos Tra[illegible]res

Sandra Treacy

William Tusick

Thomas Tripoli

Frederick Tufts

Laurel Turgeon

Terry Turner

Paul Ventre[illegible]

Roy Vega

David Viano

David V[illegible]ienzone

Mona Varro

Peter Viri

Philip Walsh

Margaret Weekes

Thomas Wargo

Mary Beth Warren

Tom Watts

Gary Weaver

Gerald Werner

Patricia Wetzler

Mary Weyer

James Wendling

Thomas Wiedel

Rita Wheeler

Joy Whitaker

John Wickman

Diane Williams

Denise Williams

Margaret Wittenburg

Neil Woodruff

Jeffrey Winters

Maureen Wolfe

Gail Williams

Patricia Wright

John Xitco

Susan Yakobovich

John Zent

A moment of reflection . . .

a renewal of our commitment.

Sunny days . . .

bring

forth

campus

life.

SOPHOMORES

Isabel Alcantara

Mike Ambrosi

Wayne Angel

Rita Aragon

Jerry Argenti

Paul Argilla

Dennis Balfe

Patricia Baas

Rod Austin

Tom Astrella

Laura Arnold

Bruce Bassetti

Bruce Barton

Jane Barry

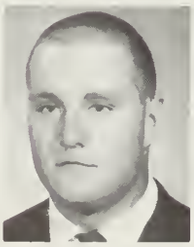
Forrest Bannan

Jan Bazzano

Randy Bauer

John Beard

John Bedell

Betty Beetley

Marilyn Belluomini

Don Berchtold

Al Berger

Dan Blaettler

Sharon Bilka

Dave Bigger

Larry Biggam

Bob Biaggi

Emily Bernabe

Barbara Bonetti

Anna Bolla

Ron Bogin

Holly Boehme

Caroln Boden-Steiner

Joan Brake

Mike Bradfield

Chuck Bonnici

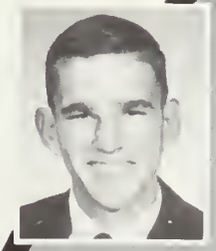
Dave Borgerding

Linda Bonnett

Joy Borgatello

Lou Branson

John Brenne

Gerry Brito

Carla Bulotti

Bob Buoncristiani

Lorilee Burcar

Larry Byrne

Rich Byrne

Pat Byrnes

Greg Cabral

Sherry Cala

Mike Camarata

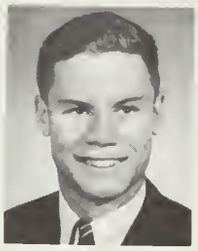
John Cameron

Mary Campbell

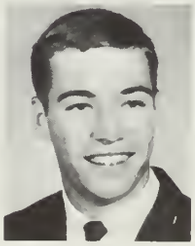
Mike Campbell

Sherry Campbell

Rich Campodonico

Ron Canario

George Cardinal

Martha Carlos

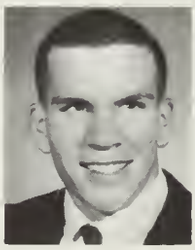
John Cassidy

Al Castle

Ellen Carr

Merle Chapman

Susan Cioffi

Norm Clark

Patty Clark

Jim Collins

Jim Collins

Kirk Colvin

Susan Connell

Cathy Connolly

Larry Conti

Mariangela Convertino

Patricia Corins

Rosemary Cosgrove

Jeff Cost

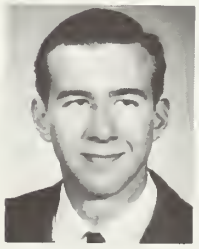
Doug Coty

Helene Couture

Mary Creehan

Soph Officers

President Rod Austin

Secretary Betty Beetley

Vice President

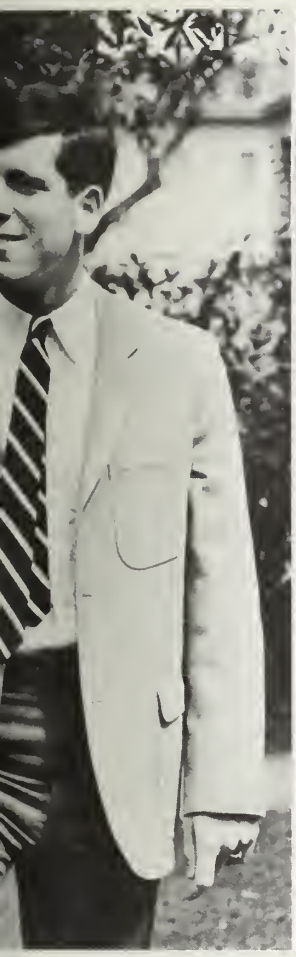

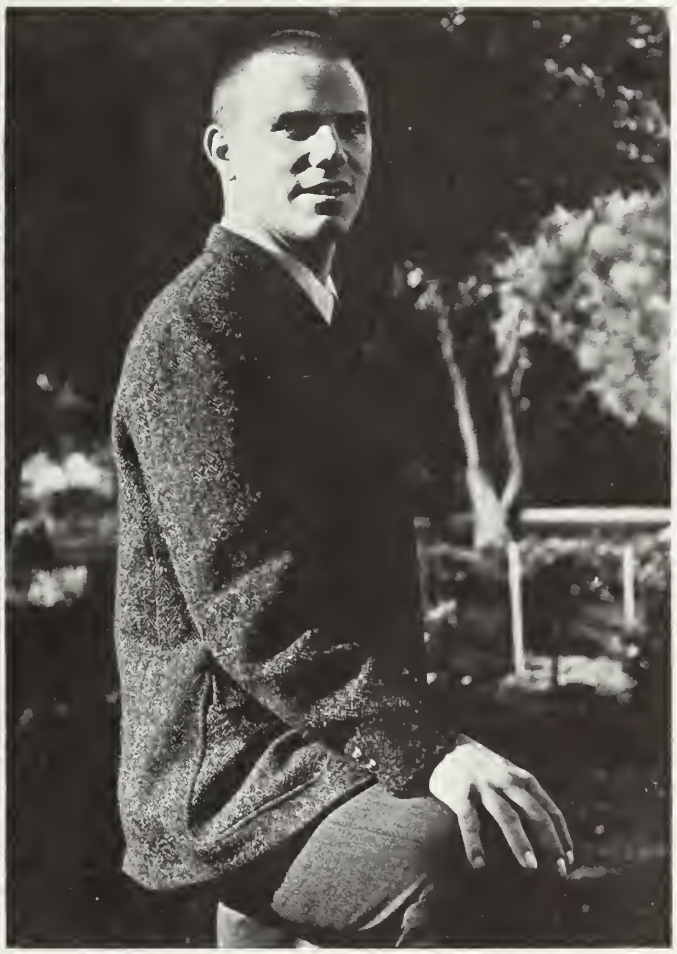

om Astrella

Treasurer Bill McCormick

Sgt.-at-Arms Joe Scalmanini

Deidre Cronin

Jim Cronin

Tracy Cross

Tom Crotty

Mary Cuffe

Ed Cull

Donna Damassa

Mike Daly

Rocky Daly

Bob Deans

John DeLucchi

Al DeSerpa

Paula Desmond

Paul Desrosiers

Judi DeVine

Pamela Diebel

Ann Dietz

Cheryl DiGuilio

Nevart Divanian

Phil Dirickson

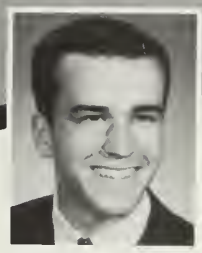
Bob Dondero

Mike Dooling

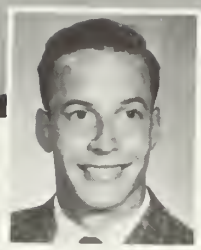
Tony Dorsa

Kathy Dougherty

Bill Eadington

Jim Dwyer

Kathy Dumbrille

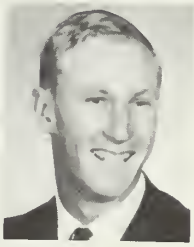
Jan DukesKat

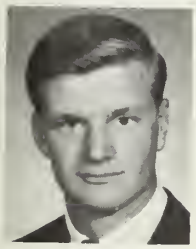
John Douglas

Luciann Esposito

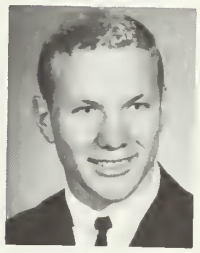
Bob Ernst

Roger Epperson

Roger Easley

Judy Elliot

Gail Fazackerly

Tim Farasyn

Mary Faherty

Laura Facchini

Jane Evans

Frank Flaim

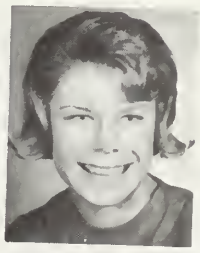
Corliss Fisher

Frank Filice

Dave Feeney

Mike Foley

Teresa Freeman

Dave Foos

Sally Fornasero

Lynne Fox

Gregg Franzwa

Mary Fredrickson

Lee French

Barbara Frick

Ellen Friedley

Karen Gai

Al Gallagher

Cliff Gamble

Greg Gamp

Mary Garthwaite

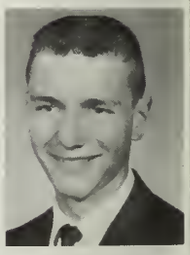
Ray Gastonguay

Gary Gavello

Susan Geare

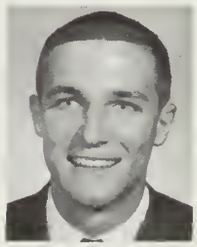
John Gemello

Diana Gervais

Mike Gervasoni

Pat Gillivan

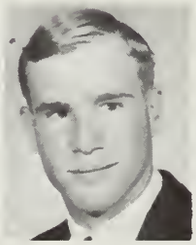
Dick Glover

Diane Goggio

Candy Goodrum

Pat Gorman

usan Gorman

Cathy Grace

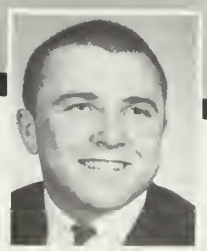
Rick Graff

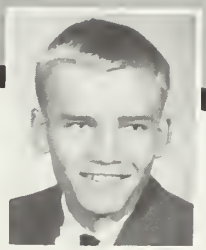
Phil Grasser

John Graves

Susan Gray

Kathy Green

Geoff Greiveldinger

Elaine Grewe

Chris Hackett

Carol Hammes

Mike Hannin

Libby Harrington

Pedro Harris

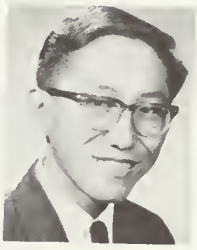
Howard Hayakawa

Richard Hendrickson

Suzette Henke

Sarah Hennes

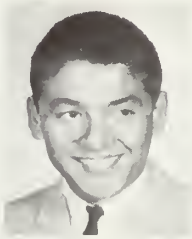
Dave Hernandez

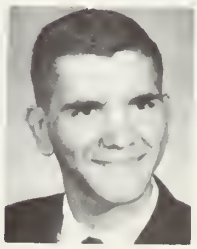
Dave Hickey

Joan Hopper

Nancy Hogan

Winnie Ho

Tom Hynes

Fran Hinders

Marianne Huesman

Scott Hill

Al Higgins

Clara Horvath

Susan Hopper

Susan Janelli

Pat Ireland

Kathy Hopper

Joe Igelmund

Sandy Ingersoll

Judy Jaroch

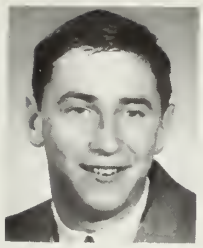
Russ Johnson

Craig Jordan

Karyn Kambic

Beatrice Kase

Jeff Kasmar

Ellen Jorganson

Paul Jordan

Gladys Kreiling

George Kovacevich

Aryeh Korthamar

Jim Kelly

Susan Katica

Charlene Kohl

Cathy Kilkenny

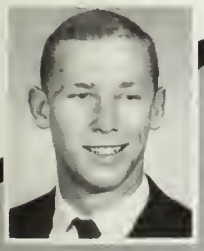
Jerry Kenkel

67

67

Chris Lautze

Ben Laubacher

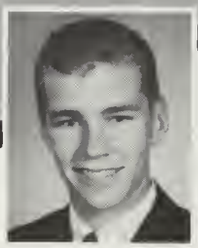
Denny Latimer

Toni Lastreto

Lynn Lambert

JoAnn Kverno

Jim Lightbody

Lynn Leverson

Dave Leonard

Maureen Lennon

Carol Lemos

Dan Loftus

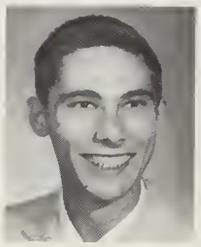
Les Lo Baugh

Mary Link

Carlos Linares

Maureen Lynch

Ann Love

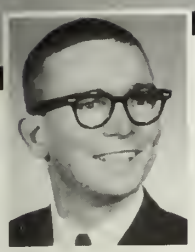
John McCarthy

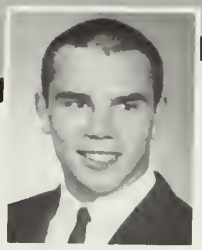
Bill McCormick

Gertrude McCulloch

Marilyn McCullough

Susan McGinty

Cathy McGreevey

Tom McNiff

Tim McKeeman

Rick McKannay

Victoria McIntosh

Theresa McInnis

Marty McHale

Harold Mack

Peri Maciel

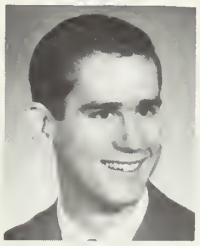
Charlie Maca

John McQuaide

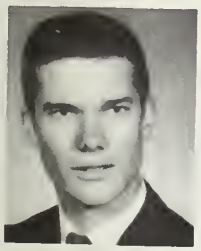
Tom McPartland

Linda Marino

Doug Marchio

Bob Maki

Alanna Malloy

John Maher

Carol Malley

George Marquis

John Maulhardt

Kathleen Meehan

Norelynn Merrick

Jack Michalak

Bob Miller

Robert Moeck

Caitriona Moloney

Suzanne Montali

Carolyn Moore

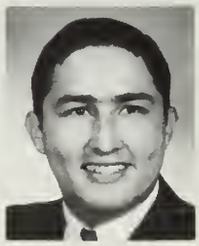
Marty Moreno

Mary Moroney

Sherry Muckenthaler

Pete Muller

Rosemary Munson

Pete Naumes

Mary Newman

Bob Oberholzer

Sandra Oddstad

John Nourse

Maggie O'Hara

Mary Ellen Novacovich

Susan O'Hara

Fred Oliver

Mary Olson

Dennis O'Reilly

Terry Orell

Tony Orlandini

Chuck Ortman

Jerry Paccassi

Andy Paoli

Marilyn Papagni

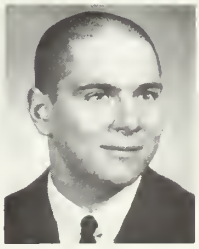
Peter Paquet

Rich Pardini

Dan Paris

Lynda Parise

Margaret Pasek

Rosemary Paumier

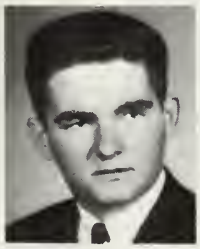
Rich Pedemont

Sandy Pelletier

Frank Peluso

Mike Perrin

Dick Peterson

Joanne Peterson

Ron Piziali

Mike Poitevin

Susan Pollard

Joe Pollay

Mike Port

Jane Porter

Terry Porter

Gary Pouliot

Gerry Prieto

Ross Prusinouski

Smokey Quattrin

Diane Quenell

Sylvia Quinn

Sharon Quist

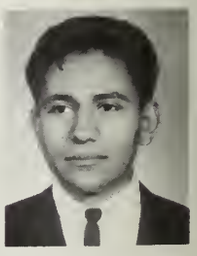
Rich Ramirez

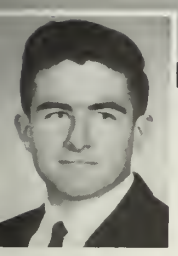
Tom Rapheld

Norm Ravizza

Chris Read

Rochelle Redman

Carolyn Reed

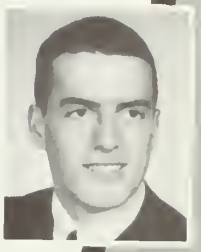
Bill Rosenblade

Dorthea Roeser

Charles Roberts

Pat Riley

Margie Richards

Mike Ross

John Ross

Betty Ross

Barbara Ross

ce Rosenberry

Barbara Ryan

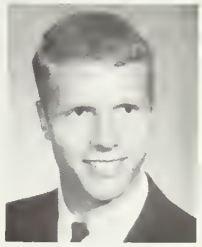
John Rust

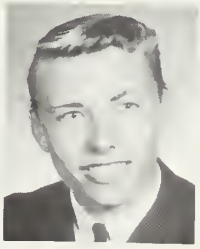
Frank Ruona

Geri Rossini

Susan Rosselli

Ann Schneider

Tonine Schirle

Betsy Ryan

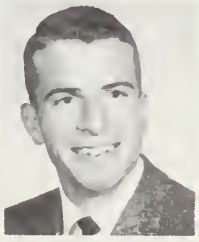
Joe Scalmanini

Pete Schneider

Mary Seel

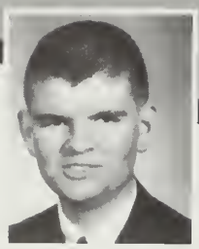
John Schroeder

Bob Sestero

Mike Schrupp

Barbara Shankland

Mary B. Schwab

Gary Shara

Joe Schweitzer

Roger Scott

Maureen Sheehy

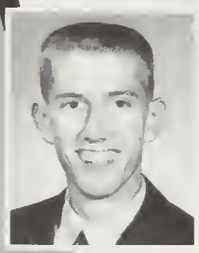
Gary Shimmin

Melvin Silva

Ron Sinclair

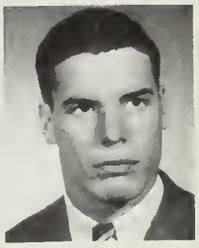
Jim Sitter

Sue Slocum

Jacqueline Smith

Bill Smith

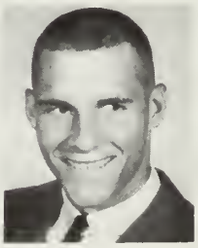
Dick Solis

Stephanie Sorich

Ralph Spaulding

Cindy Spencer

Fran Stanley

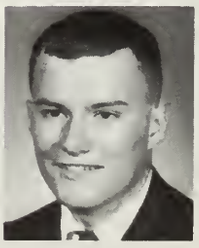
Don Starkey

Mark Stegmaier

Leo Steidlmayer

John Steiner

Phil Steiner

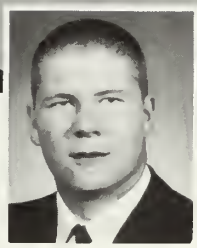
Lee Stenso

Jeanne Stephens

Terry Strain

Rena Sullivan

Stephen Sung

Louise Sutton

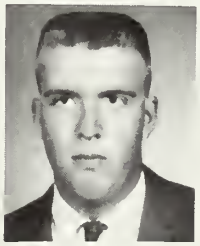
Gerry Swanson

Michelle Sweeney

Susan Swenseid

Doug Szyper

Mary Taylor

Stu Taylor

Leslie Teeple

Ken Turner

Jim Thiltgen

Karen Thorland

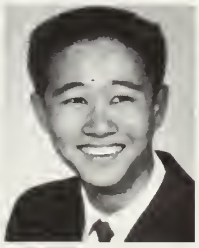
Mike Tom

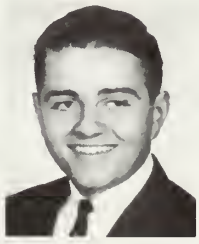
Larry Tomassini

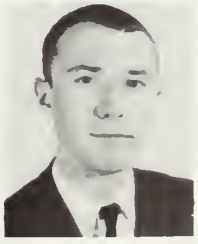
Dennis J. Wilkins
Licon Assoc.

67

Margaret Urich

Frank Tuck

Pete Trombetta

Cathy Wamser

Bill Travers

Susan Viviani

Jocelyn Towle

Mary Toomey

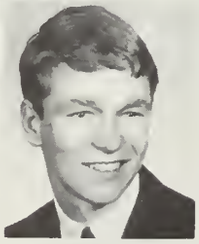
Bill Van Loon

Lynne Van Gorkom

Julie Wiedel

Anita Whalen

John Valpreda

Blair Weimer

Nancy Waters

George Wilfert

Mary Williams

Steve Wilkinson

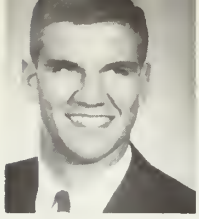
Joe Wilson

Bill Wolthius

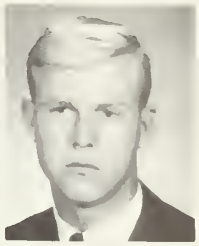
Dennis Woodruff

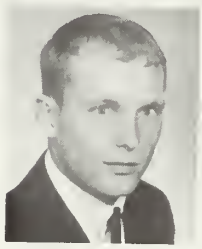
Steve Wolf

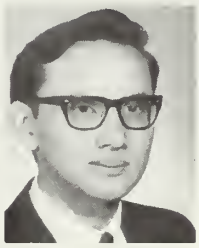
Rene Woc

Gayle Wittenmeier

Pat Wilson

Joe Zotter

Steve Zinnamon

Ed Yerman

Linda Zepfel

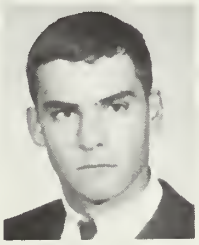
Bill Yakobovich

Pat Woodward

Mary Zanone

Judy Zacharias

Art Young

EXCELS
U
FAT HEA

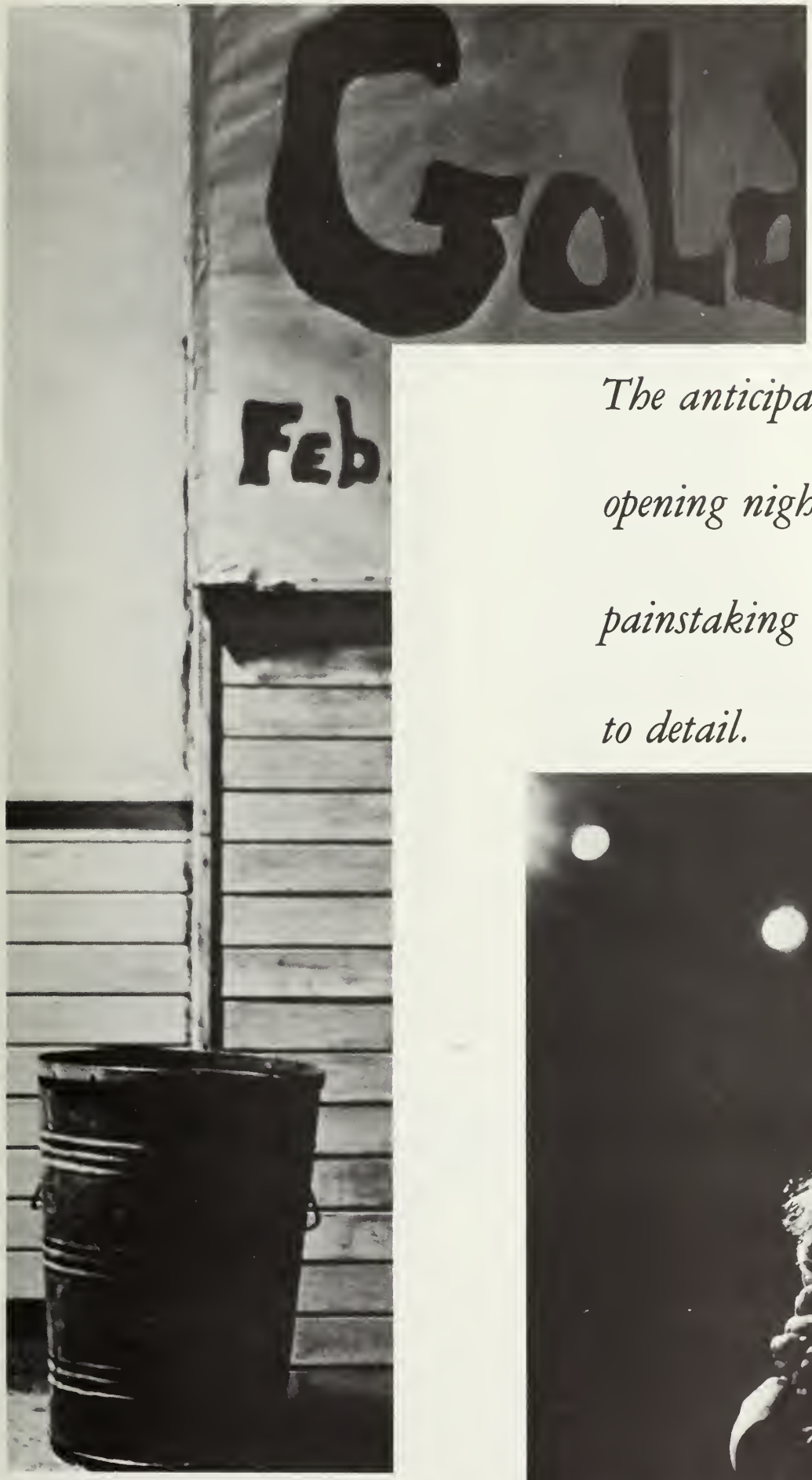

The anticipation of opening night . . . painstaking attention to detail.

JUNIORS

1966

Maria Aboitiz

Heide Aguirre

Karen Albanese

Patricia Allegrini

Pamela Allston

Meredith Bacon

William Ardizoia

Rose Avila

Alan Baas

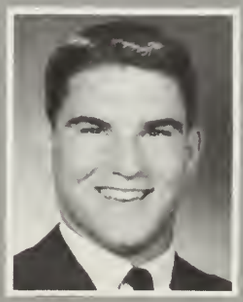
Richard Balestri

Frank Balestrieri

Brian Barndt

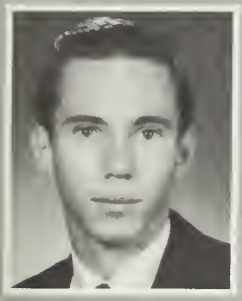
Kevin Barr

Douglas Barry

Claire Bataille

Jeanne Berscheidt

Mary Besel

Robert Beehan

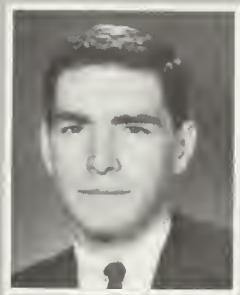
Tom Bender

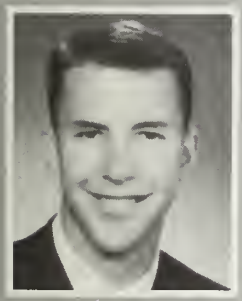
Kirk Bednar

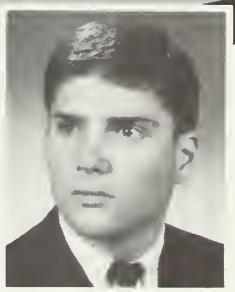
Peter Borelli

Marilyn Borsi

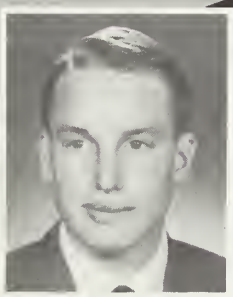
Wayne Bonde

Marilyn Boitano

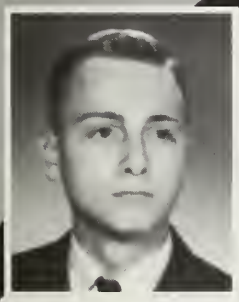
Joseph Biasella

JUNIOR OFFICERS

President Don Gomes

Vice President Tim Regan

Treasurer Dan McCoy

Secretary Kathy Triplett

Sgt.-at-Arms Mike Hoffman

Robert Borfeld

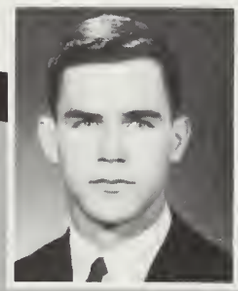
John Breffeilh

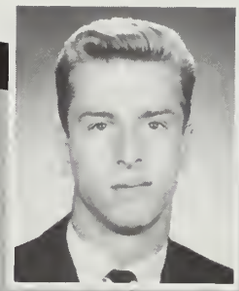
Thomas Broemmel

Thomas Brogan

Andrew Brown

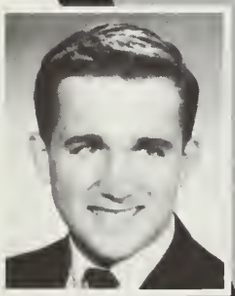
Philip Brunstetter

Richard Brutocao

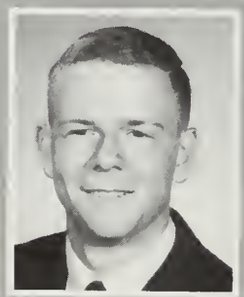
Michael Buchner

Robert Burge

James Burke

John Burns

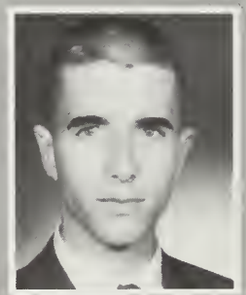
Edward Cahill

Christine Caldwell

Lee Ann Callaghen

Francisco Callejas

Bruce Cameron

Madeline Camisa

Walter Cardinet

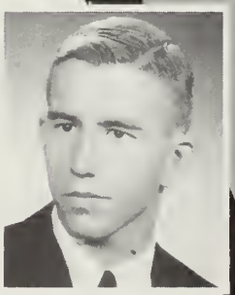
Robert Carey

Bruce Carmichael

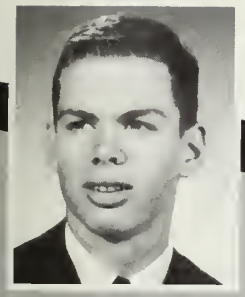
Patrick Carr

Alison Carroll

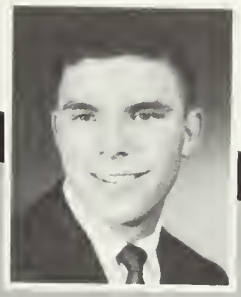
Pete Casetra

Susan Casey

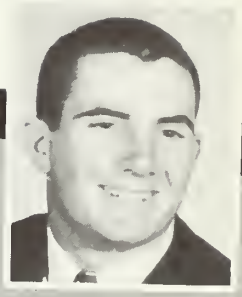
Thomas Casazza

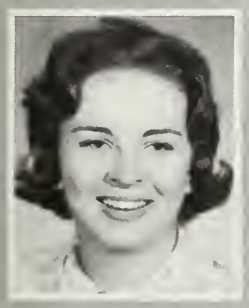
Anne Catalane

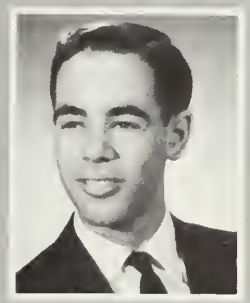
James Charkins

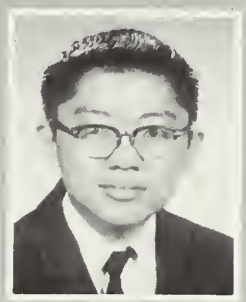
Randall Chun

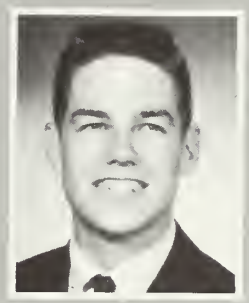
George Chunn

Kathleen Clare

Joan Clark

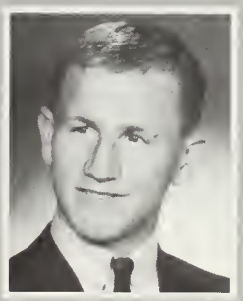
Joseph Clark

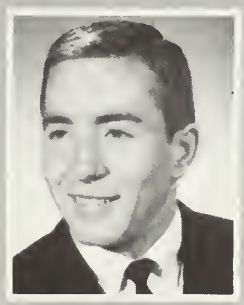
Russell Clarke

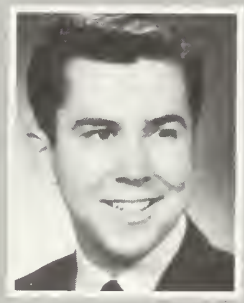
John Cody

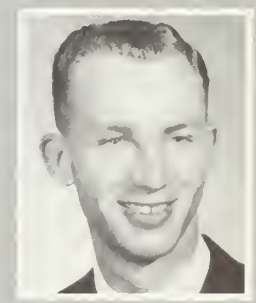
John Cook

Michele Clerou

Richard Cortese

Frank Costanzi

Kevin Coughlan

Kenneth Coveney

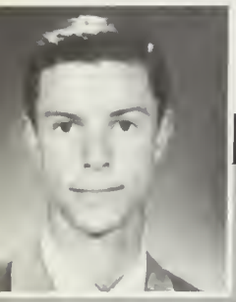
Richard Cowan

Larry Cronin

Gary Cummings

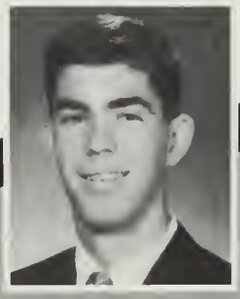
Gerald Cunha

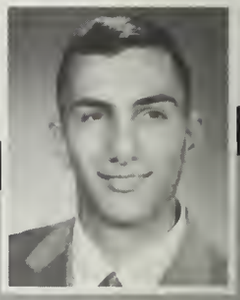
William D'Amico

Jane Dabo

Joseph Damas

Charles Davis

John DeFigueiredo

Ernest DeGasparis

Julie Decker

Janice DeLaBrandais

Carol DiBuilio

Thomas Dickinson

Terence Dowling

Edward Dubost

Lawrence Duffy

James Dunckley

Kathleen Dunne

Peter Ecclestine

Patricia Eddins

Patrick Endicott

Terry Ennis

Margaret Enright

Lynn Evans

David Everhart

Mario Farana

Jeanne Farley

George Farnan

James Farwell

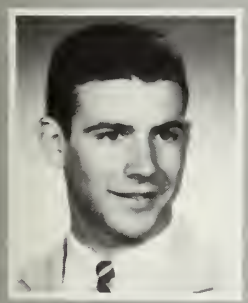
Paul Fernandes

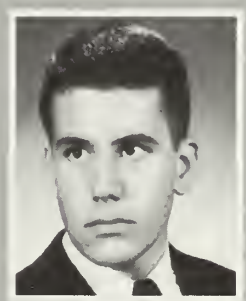
Robert Figone

Carolyn Fischer

Sherrill Ford

William Ford

William Foster

Robert Fowler

Roger Frelier

Gloria French

Judie Freund

Ann Frick

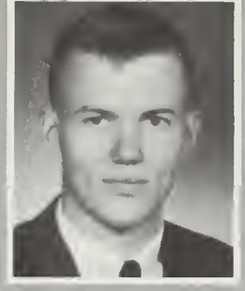
Kenneth Friedenbach

Veronica Friel

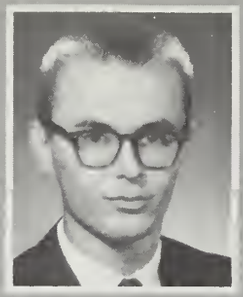
John Fuchs

Janiela Furman

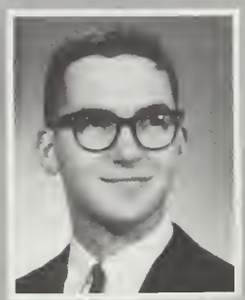
Frank Fuselier

Michael Gibbons

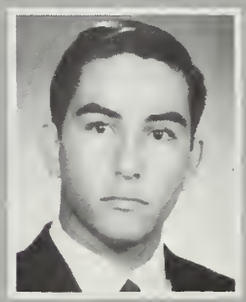
Robert Gilbert

Mary Gillivan

Donald Gomes

Mary Gomes

Margot Graham

Barbara Grant

Jodine Grantham

Terry Greeley

James Green

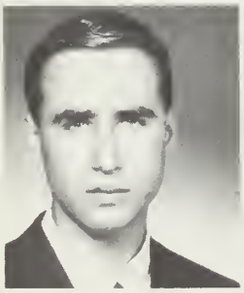
Philip Grasham

Gerald Greeve

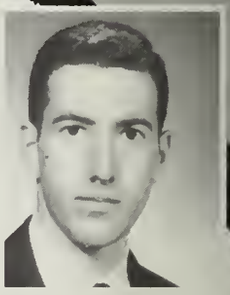
Thomas Grigliatti

John Guheen

Sharon Guskay

Franklin Gutierrez

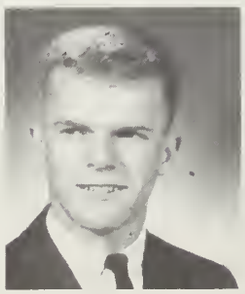
Jack Hangauer

Mary Hanlon

66

Jeanne Hardy

Elizabeth Harold

Hoddy Harrington

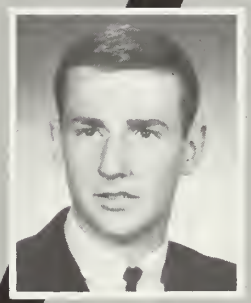
Barry Hart

Robert Haslam

Richard Harvey

James Hayden

James Hayes

Joseph Heaney

James Hengehold

Kevin Henker

Michele Hermreck

Joan Hickenbotham

John Hillis

Michael Hoffman

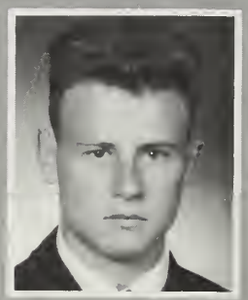
William Horne

Danie Hulett

Patricia Ivers

Joan Jacobsmeier

Joseph Jaconi

Robert Jauregui

Edwin Jenkins

Frank Jimenez

Ralph Johnson

David Kaefer

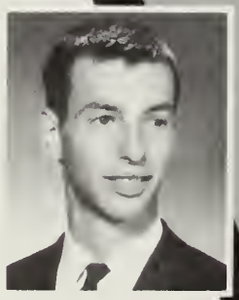
Raymond Kaliski

Tom Kambe

Leon Huntting Jr.

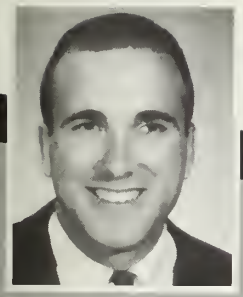
Jay Kanitz

Patrick Kelleher

Patricia Keller

Keith Kellogg

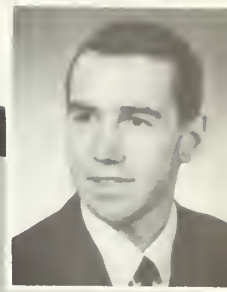
Peter Kelly

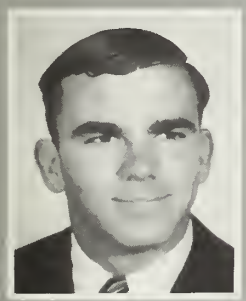
Richard Kliem

Christine Klein

Paula Knutsen

Janet Kolhoff

Charles Kollerer

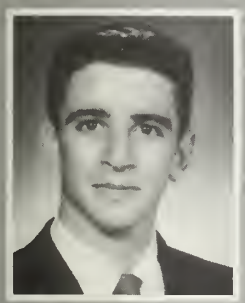
Thomas Konrad

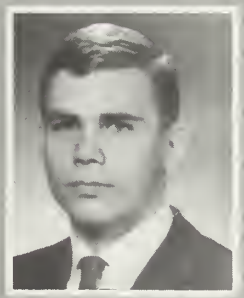
Charles Kryski

Marie Laidas

Marion Lambert

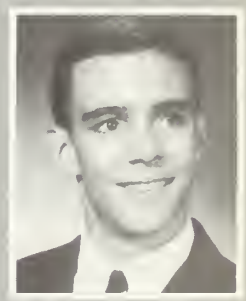
William Landtbom

Candy Lane

James Lanza

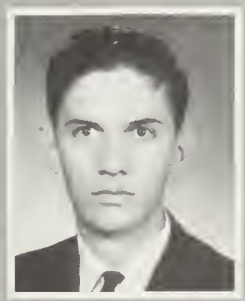
Maurice LaRiviere

Lucie Laxague

Joan Leahy

Maureen Leary

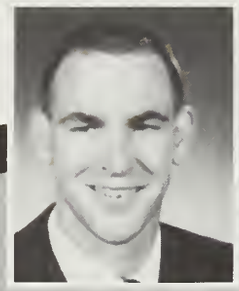
Richard Levitt

Marilyn Libbey

Mary Licini

John Lindenthal

Anthony Lizza

Anne Lorenzi

David Lowry

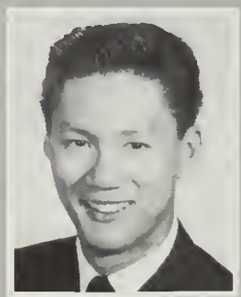
James Lue Chen

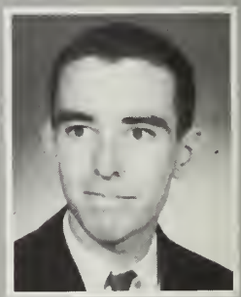
Edwin Mabie

Jean Mackie

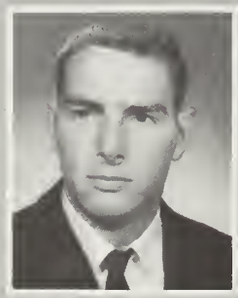
Robert Malcolm

Jeffery Manchester

David Maracini

George Marinelli

Jessie Martori

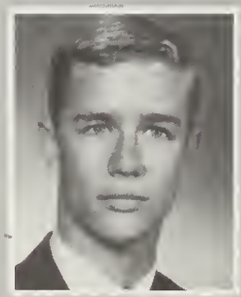
Thomas Maulhardt

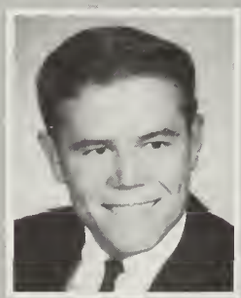
John McArdle

Mary Jo McBrearty

Patrick McCahill

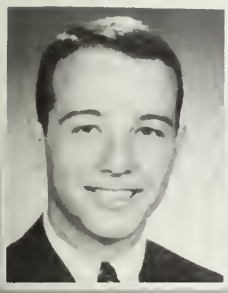
Jeffrey McCarthy

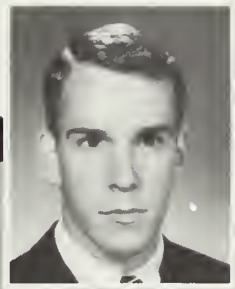
Kevin McCarthy

JoAnne McCormick

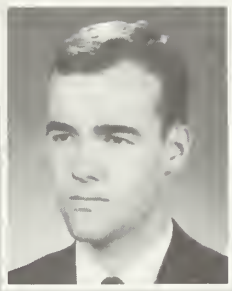
Daniel McCoy

Michael McDonell

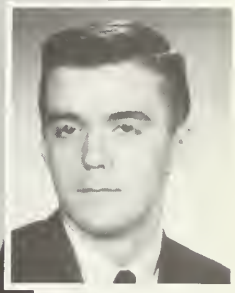
David Mealey

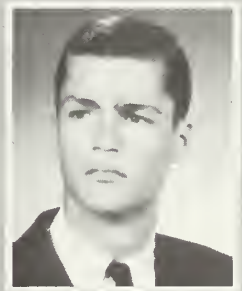
Dennis McNerney

Mary McNeil

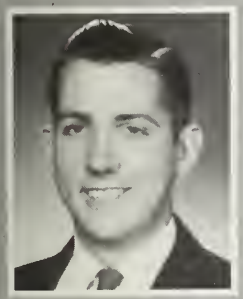
Michael McGowan

Donald McIntosh

Robert Miranda

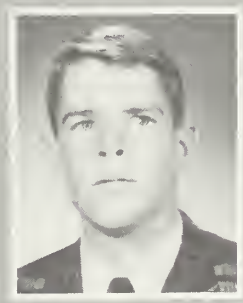
Thomas Minehan

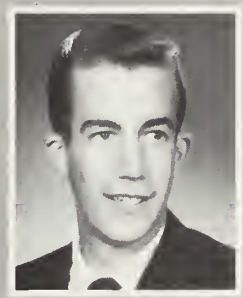
Richard Miller

Patricia Miller

Antonio Montoya

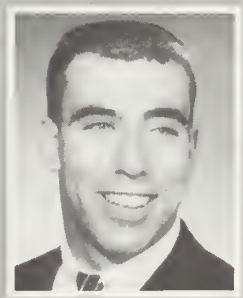
Robert Mondavi

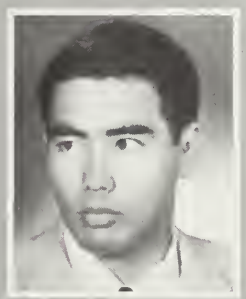
Thomas Miyashiro

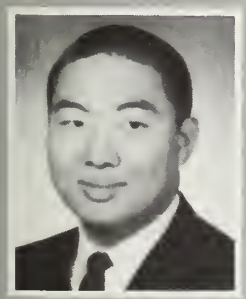
Ronald Mitooka

Cheryl Moore

Demerris Moon

Michael Morf

Rosemary Moore

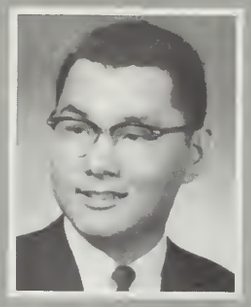
Stephen Mori

Donna Moran

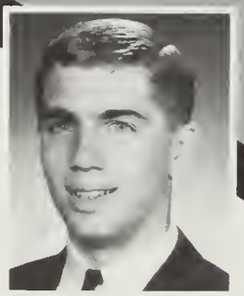
David Morton

David Mraz

James Murphy

Leonard Murphy

Robert Murphy

Mary Neudorffer

1966

Richard Nichols

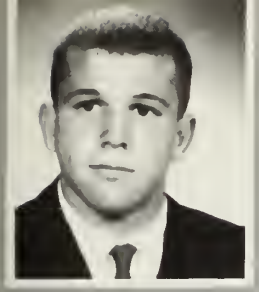
Michael Nicolai

Jo Anne Nola

Maureen Nolan

Robert O'Brien

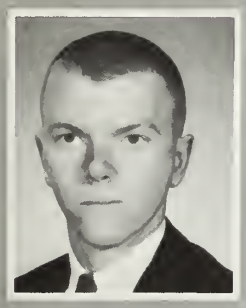
Michael O'Connor

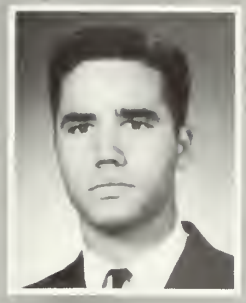
Bruce O'Conner

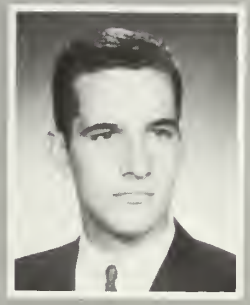
James O'Looney

Rooney O'Neil

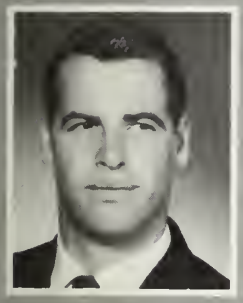
John O'Neill

Patrick O'Rielly

Pamela Olivieri

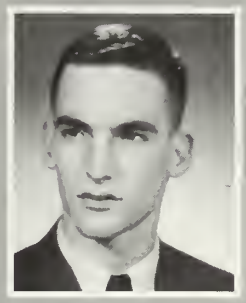
David Oke

Olga Orellana

Paul Osborne

Lois Osmer

Marguerite Ott

Karen Pahor

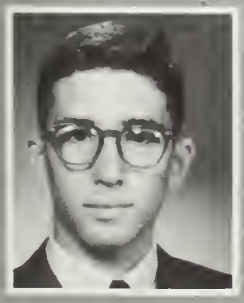
Laurence Palla

Victor Parrino

Steve Pasecky

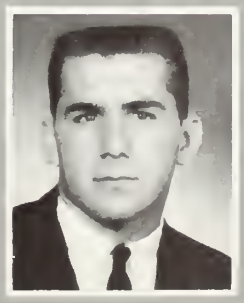
Louis Pastorini

James Pavisha

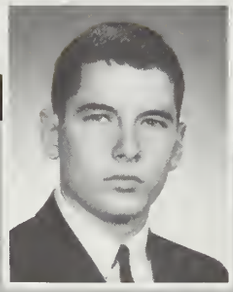
George Pearl

Michael Pease

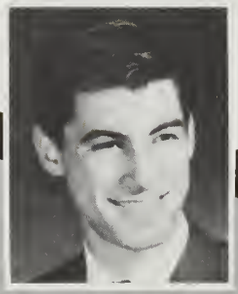
Antony Pino

Daniel Pisano

Eugene Plonka

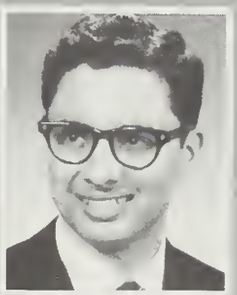
Ernest Pluma

Julie Poimiroo

Apolonia Ponce

William Quackenbush

Susan Quartaroli

Lawrence Quilici

William Quinlan

Gregory Quintana

Nancy Raley

Virginia Ramsey

Michael Ranahan

Catherine Regan

Timothy Regan

Edmund Rhein

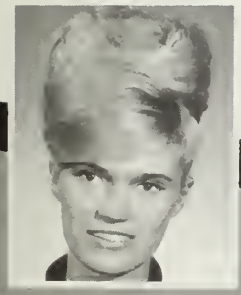
Patricia Riles

Martha Riley

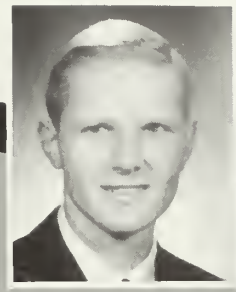
John Rinset

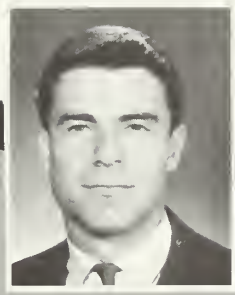
Edward Riordan

Richard Robertson

Bruce Rodgers

Sharon Rodgers

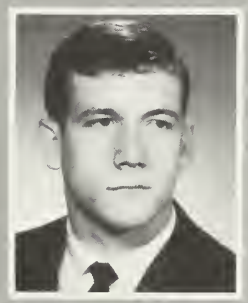
Michael Roggero

Toni Rusich

Michael Ryan

Joanne Sanfilippo

Gregory Sauer

Jacqualine Scatena

William Scheid

Jill Schenone

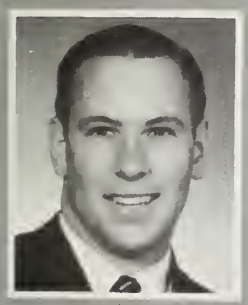
William Schmidt

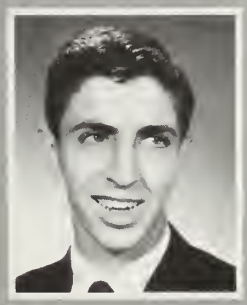
Noel Schranz

Mary SeLegue

Kathryn Sertich

Michael Shea

David Singletary

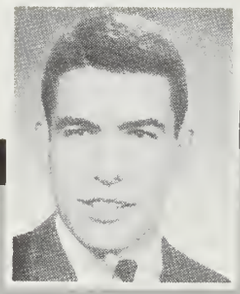
Gardner Skinner

Thomas Skiver

Michael Smith

Patricia Smith

Gail Snowgrass

Mark Sorem

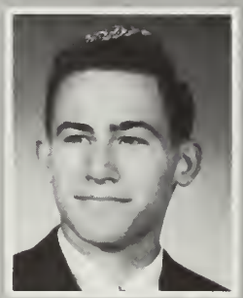
Fred Souza

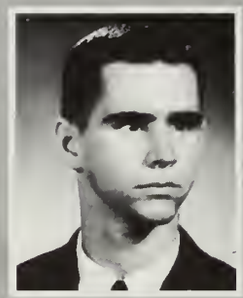
David Squellati

Antony Stearman

Mary Stefan

Patricia Stewart

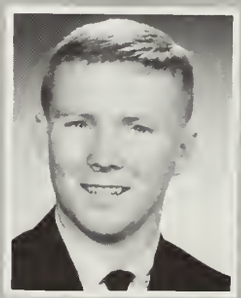
Charles Sullivan

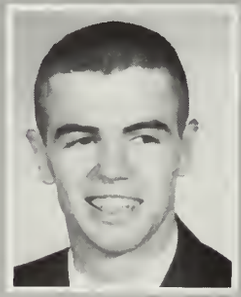
Peter Sullivan

Patricia Sutherlen

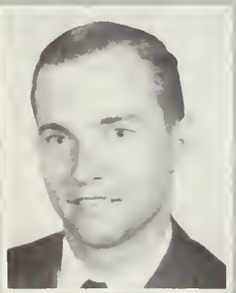
Brian Swift

Michael Taggart

Patricia Talkington

Bernard Taormina

Edward Templeman

Seth Thompson

David Tout

Raymond Tracy

Bonny Trent

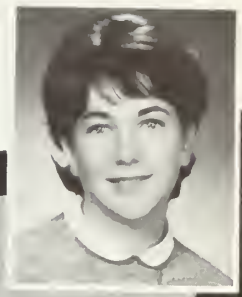
Kathleen Trip

Evor Vattuone

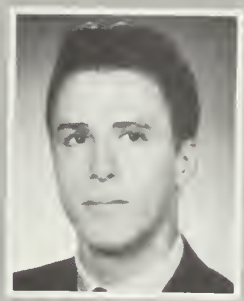
Eugenio Velasco

Leona Vennemeyer

Georgianna Voorhies

Jerald Walsh

Roland Whitcanack

Joan White

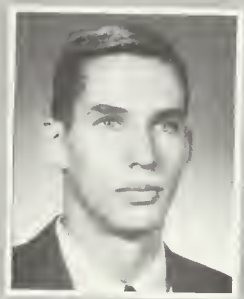
John White

Alberta Wilson

Susan Wilson

George Wirthman

Richard Woodaman

John Yonts

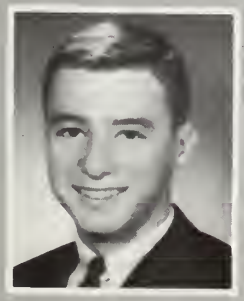
Michael York

Benigno Zialcita

Michael Ziemann

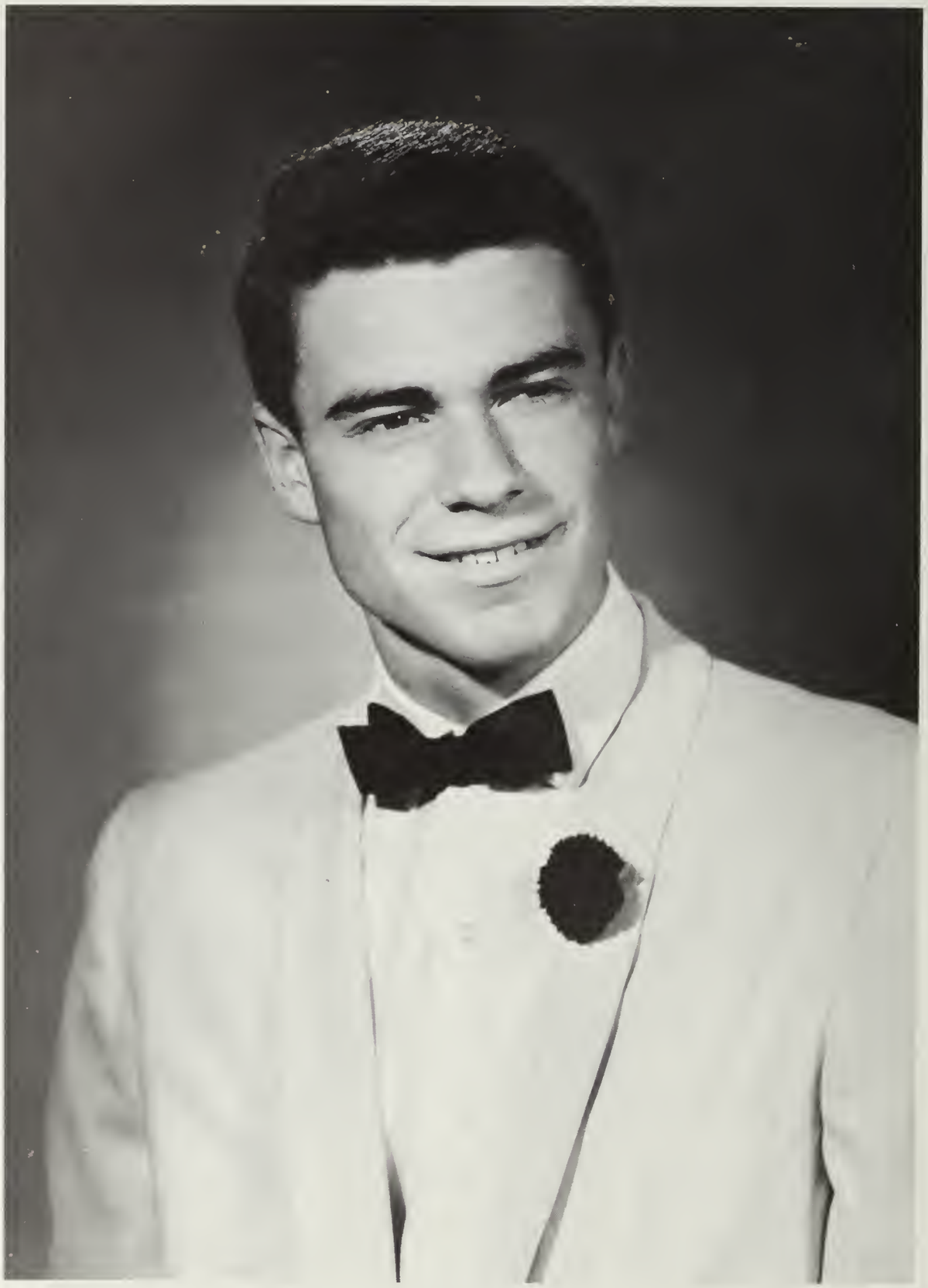

IN MEMORIAM

Edward J. Riordan, a quiet and amiable member of the Class of 1966, was killed in an automobile accident on Saturday, April 24, while returning from a beach party in nearby Santa Cruz.

Ed, a civil engineering major, was the son of Mr. and Mrs. Edward J. Riordan of Milbrae, California. He was as proud of the University as it was of him. A week prior to the accident he had spoken to his grandmother of Santa Clara, referring to it as "a second home."

It is sometimes difficult to see God's plan after such a tragedy as this, but because it is His will, it is not ours to question.

Although Ed is gone from us, he will always be remembered by his classmates and friends as the fine young Bronco that he was.

IN MEMORIAM

In another tragedy which numbed the hearts of all Santa Clarans, Thomas Brogan, a junior student from Hollywood, California, lost his life.

Tom was drowned while with the Bronco baseball team on its summer schedule in Hawaii. He was caught by a riptide and pulled out to sea where attempts at rescue by his team mates were futile.

Tom was known by all as the great first-baseman for the Broncos. But his talents were not confined to the baseball diamond—he took an active part in all areas of campus life. His major was economics and his future plans called for law school. Through the Sodality, a campus religious organization, Tom had earned the respect of both students and faculty for maintaining the highest qualities of leadership.

Our hearts go out to the family of Tom Brogan, but they must know that it is not their loss alone, but that of all Santa Clarans.

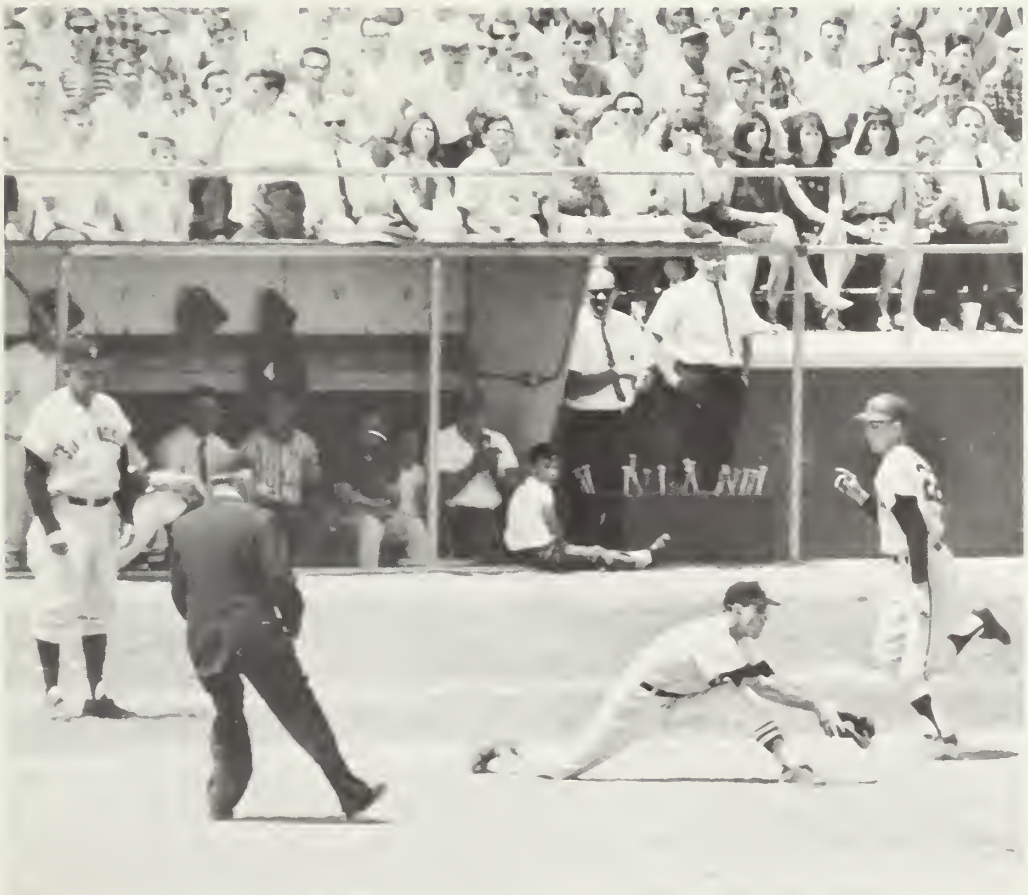

Tom Brogan in that familiar first base stretch that saved many a game for the Broncos.

Spring . . .

. . . and emotions

are aroused.

We seek . . .

to change the unacceptable

To

choose

wisely.

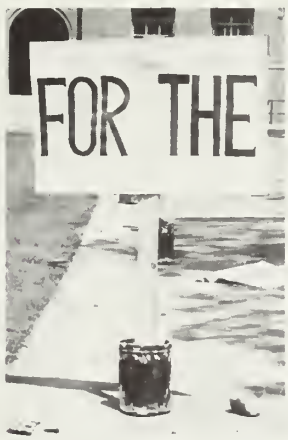

A week of

frantic activity

ends

in the

rumble

of voting machines

. . . during tabulation

an agony of suspense

before results.

Thomas Lauer
Silver Medal
Nonresident Student

William Jaeger
Nobili Medal

Thomas Reilly
Silver Medal
Resident Student

Award Winners

Brian Servatius
Valedictorian

JAMES BOND ASSOCIATION

Aimed At Retaining, And If Need Be Returning, What Is Santa Clara . . .

The nomes remain unknown, but the faces will be well remembered by those who have helped, or have been helped by its gallant members . . .

This clandestine association is founded on certain and innate principles. It is aimed at retaining and, if need be returning, what is Santa Clara. On all fronts it has smashed THAT element of dangerous student division and has kept the University as one in goal.

SENIOR STORK TIME

(313)

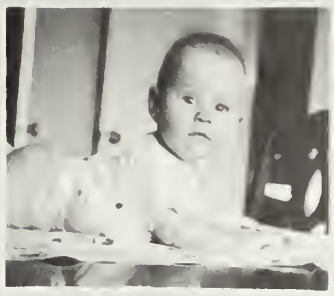

(308)

(191)

(307)

(320)

(52)

(180)

(337)

(23)

(188)

(293)

(262)

(279)

(40)

(275)

(245)

(46)

(186)

(334)

(50)

(314)

(92)

(342)

(166)

(213)

(78)

(258)

(107)

(17)

(112)

(86)

(328)

(18)

(293)

(270)

(152)

(272)

(158)

(121)

(185)

(16)

(267)

(81)

(305)

(253)

(277)

(34)

(11)

(317)

(199)

(249)

(74)

His new sergeant!!

Whoever heard of a guy named Ace?

Fastest hands in the West.

They're never too young, "my friend".

Did you ever see this picture of Lady Bird?

Phttttt!

Strictly military????

Tuna

Let's face it, Bob. **Dick and Jane** is too difficult.

Honest, Dad, we take college seriously!

O'Sullivan and tool.

Has anyone seen Barney?

It's simply a matter of supply and demand.

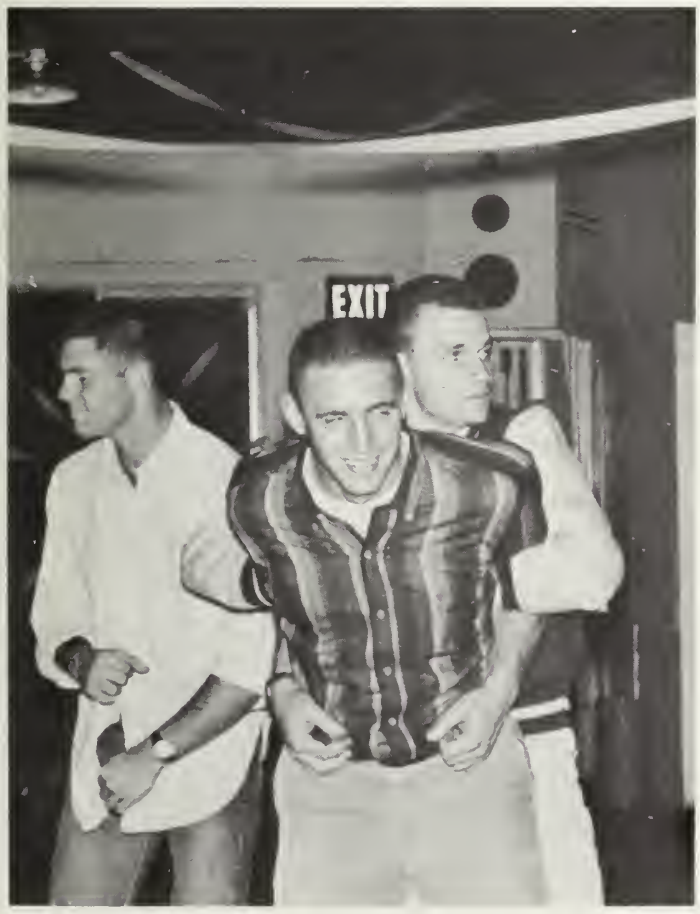

It's a new dance from Denver!

Some guys are naturally garbage mouths.

SENIORS

ANWAR Z. ABBU
BAGHDAD (IRAQ)
CIVIL ENGINEERING
B.S.C.E.
International Club, A.S.C.E. (1)

G. LAURENCE ABRAHAMSEN
BURLINGAME
HISTORY, B.A.
Charles Graham Club, Redwood, Santa Clara, Intramurals, Rugby, (2)

WILLIAM ALBANESE
SANTA CLARA
BUSINESS ADMINISTRATION, B.S.C.
B.A.A., Society for the Advancement of Management. (3)

J. THOMAS AMOS
SAN JOSE
PRE-MED, B.S.
Mendel Club, International Club, Handbook Committee, Rifle Team, Ski Club. (4)

ROBERT ANDERSON
SAN JOSE
HISTORY, B.A.
Intramurals, B.A.A., (5)

FRANK V. ANDREWS
ARLINGTON, VIRGINIA
BIOLOGY, B.S.
Charles Graham Club, Santa Clara, Frosh Orientation Committee, Italian Club, Irish Club. (6)

PAUL AQUINO
QUEZON CITY, PHILIPPINES
ELECTRICAL ENGINEERING, B.S.E.E.
Engineering Society, I.E.E.E., International Club. (7)

RON ARDISSONE
CROCKETT
FINANCE, B.S.C.
Finance Club, Italian Club, B.A.A., Intramurals. (8)

JUAN E. ARRACHE, JR.
LEONA VALLEY
ECONOMICS, B.A.
Kappa Zeta Phi, Charles Graham Club, Scabbard & Blade, Rally Committee, Block Club. (9)

RICHARD ARZINO
SAN JOSE
POLITICAL SCIENCE, B.A.
Blackstone Society, Bowling Intramurals. (10)

BRUCE KEVIN ASCH
PALO ALTO
MARKETING, B.S.C.
Charles Graham Club, Varsity Basketball, Block Club, B.A.A., Men's Glee Club. (11)

WILLIAM ATKINSON
SANTA CLARA
ENGLISH, B.A.
Day Students Assaciation. (12)

FRED AVALLI
HOLLISTER
BUSINESS ADMINISTRATION
B.S.C.
Charles Grahom Club, Kappo Zeta Phi. (13)

XAVIER G. BALDWIN
MONTEBELLO
B.E.E.
Engineering Saciety, I.E.E.E., Yaung Republicans, International Club. (14)

VERDA LOIS BAPTIST
HAYWARD
MARKETING, B.S.C.
B.A.A., Marketing Club, Rally Cammittee, S.A.M., S.W.S. (15)

DAVID BASSO
SAN FRANCISCO
PRE-DENT, B.S.
A.S.U.S.C. Lecture Series, Mendel Society, Charles Graham Club, Kappa Zeta Phi, Rally Cammittee. (16)

ROGER D. BATES
REDWOOD CITY
B.S.E.E.
I.E.E.E., Tau Beta Pi. (17)

PAT BECKMAN
SIOUX FALLS, SO. DAKOTA
FINANCE, B.S.C.
Kappa Zeta Phi, Charles Graham Club, Blackstane Saciety, B.A.A., Intramurals. (18)

GILBERT A. BERNABE
SAN JOSE
HISTORY, B.A.
Who's Who, Day Students Assaciatian, Senatar, Yaung Democrats, Distinguished Military Student. (19)

ROSS BERRY
SAN JOSE
MANAGEMENT, B.S.C.
Water Pala. (20)

LINDA BIBER
WOODSIDE
HISTORY, B.A.
Yaung Republicans, International Club, Basket Weaving. (21)

MARK BIHN
SAN JOSE
FINANCE, B.S.C.
Sodality, B.A.A., Finance, S.A.M., (00)

CHARLES BLAY
FREMONT
ECONOMICS, B.S.C.
Sodality, Blackstone Society, Redwaad, S.A.M., Scabbard & Blade, C.C.D. Directar, L.A.F.'s Society. (22)

BARBARA BOEHLER
EL PASO
PRE-MED, B.S.
Mendel Saciety, Sodality (Wamen's Prefect), Executive Women's Council. (23)

ROBERT BOLIN
SAN BRUNO
B.S.E.E.
Tau Beta Pi, Engineering Saciety, I.E.E.E., Math Society. (24)

WILLIAM BORGERDING
SAN DIEGO
BIOLOGY, B.S.
(25)

MICHAEL BOTTINI
CROCKETT
B.S.E.E.
Intramurals, A.S.M.E., Chairman af Red Hat Band, Santa Clara. (26)

WILLIAM BOUCH
SAN JOSE
ENGLISH, B.A.
Rifle Team, Blackstane Saciety. (27)

MARILYN BOYD
CARMICHAEL
SOCIOLOGY, B.A.
W.A.A., Ski Club, Internatianal Relatians Club, Redwaad. (28)

MARTIN BOYLE
SAN FRANCISCO
CIVIL ENGINEERING, B.S.C.E.
(24)

JAMES BRADY
LOS GATOS
B.S.C.E.
Rifle Team, Intramurals, Engineering Saciety, A.S.C.E., Handbaak. (30)

JOHN BRENNAN
KINGSTON, JAMAICA
MARKETING, B.S.C.
Ski Club Vice-President, B.A.A., Marketing Club, International Club, Finance Club. (31)

BILL BRENNAN
SANTA ANA
POLITICAL SCIENCE, B.A.
Varsity Football, Senate, Kappa Zeta Phi, Charles Graham Club, Who's Who. (32)

ROBERT BRICCA
SAN FRANCISCO
ACCOUNTING, B.S.C.
Water Polo, Charles Graham Club, Delta Sigma Pi. (33)

JOHN BURDICK
SANTA CRUZ
POLITICAL SCIENCE, B.A.
J.J. Montgomery Club, C.T.C. President. (35)

JIM BUNKER
OAKLAND
HISTORY, B.A.
Intramurals, Arts & Science Lecture Series Vice-President, Santa Clara Editar, Who's Who. (34)

ROBERT BURKE
SIERRA MADRE
ECONOMICS, B.A.
Senator, Kappa Zeta Phi, Charles Graham Club, Court Justice, Fellowship, Intramurals, James Band Assaciatian, Who's Wha, Distinguished Military Student. (36)

OLGA BURZIO
SAN JOSE
POLITICAL SCIENCE, B.A.
Day Students Assaciation. (37)

GARY BUTLER
EUREKA
ACCOUNTING, B.S.C.
(38)

MARY GRACE BYRNES
PALOS VERDES ESTATES
HISTORY, B.A.
Who's Who, S.W.S. President, Recognition Committee, Irish Club. (39)

BOYD CAHILL
SAN RAFAEL
MARKETING, B.S.C.
Varsity Soccer Captain, Delta Sigma Pi Vice-President, Charles Graham, Yaung Republicans, Irish Club. (40)

ALICE EILEEN CALEK
RIVERSIDE, ILLINOIS
HISTORY, B.A.
Redwaod, Sodality, A.S.U.S.C. Foreign Studies Committee, Blackstone Saciety, Ski Club. (41)

Upper left
Secretary Paul Dyer

Upper right
Treasurer Nicholas C. Fedeli

Left
Sgt.-at-Arms William Terheyden

Senior Officers

President Patrick F. Carter

Vice President William A. Sanchez

KENNETH CALLAHAN
PALO ALTO
CHEMISTRY, B.S.
Election Committee, Who's Who, Chemical Society President, Santa Clara Managing Editor, Student Union Committee. (42)

JOHN CALLEN
SAN FRANCISCO
ACCOUNTING, B.S.C.
Intramurals, Charles Graham Club, Delta Sigma Pi, Beta Gamma Sigma, Santa Clara, Accounting Club President. (43)

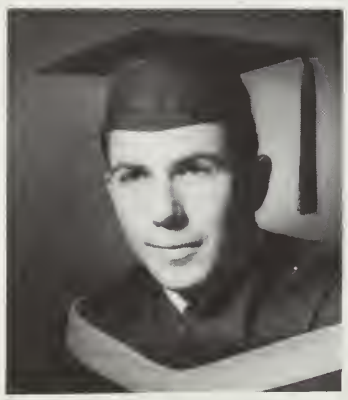

JOSEPH CAMISA
SAN FRANCISCO
B.S.E.E.
Softball, I.E.E.E., Engineering Society. (44)

GEORGE CANNADY
PALOS VERDES
HISTORY, B.A.
Intramurals, Rally Committee, Senator, Chairman af the Dormitory Committee. (45)

PHILIP CANNON
SAN GABRIEL
HISTORY, B.A.
Intramurals, Hamecaming Committee, Kappa Zeta Phi, Santa Clara, Advanced R.O.T.C. (46)

JOHN CAPPELLETTI
LOS ALTOS
MANAGEMENT, B.S.C.
Intramurals, B.A.A., S.A.M., Day Students Association. (47)

CHARLES CAREY
ENCINO
ECONOMICS, B.A.
Student Loan Directar, Hamecaming Cammittee, Kappa Zeta Phi, Blackstane Saciety. (48)

STEVE CARLTON
REDDING
BUSINESS
ADMINISTRATION, B.S.C.
Intramurals, Blackstone Society. (49)

JAMES CARTER
PHOENIX, ARIZONA
PHYSICS, B.S.
Minor Sports, Symphony Committee Chairman, Alpha Sigma Nu, Lambda Society. (50)

PAT CARTER
SAN FRANCISCO
POLITICAL SCIENCE, B.A.
Senior Class President, Senator, Who's Who, Scabbard & Blade, Advanced R.O.T.C., Social Committee Chairman. (51)

CHRIS CASTENDYK
RUTLAND, MASS.
HISTORY, B.A.
Redwood, Intramurals, Clay M. Greene. (52)

PATRICIA M. CECIL
LOS ANGELES
PHILOSOPHY, B.A.
Cloy M. Greene, Archaealagical and Historical Societies, Phoenix, European Studies Cauncil, O.W.L. (53)

PHILIP C. CORREIA
PATTERSON
HISTORY, B.A.
Delta Sigma Pi. (54)

STEVEN CHANG
HONOLULU, HAWAII
B.S.E.E.
Santa Clara, Redwaad, Advanced R.O.T.C., Hawaiian Club, A.I.E.E. (55)

TERESA CHAPARRO
SAN FRANCISCO
SPANISH, B.A.
Freshmen Advisory Board, Student Directory, Student Loan, I.R.C. (56)

JOHN CLAYBORN
OAKLAND
HISTORY, B.A.
(57)

CAROL JEAN COCCONI
SAN MATEO
POLITICAL SCIENCE, B.A.
Golf, Bowling, Committee for European Studies. (58)

WILLIAM CONNOLLY
SAN CARLOS
FINANCE, B.S.C.
Varsity Basketball and Baseball, Irish Club, Blackstone Society, Delta Sigma Phi, B.A.A. (59)

ALAN G. CORDANO
SACRAMENTO
ACCOUNTING, B.S.C.
Intramurals, Dean's Honor Roll, Delta Sigma Pi, A.S.U.S.C. Lecture Series, Frosh Advisory Committee. (60)

EARL CORREA
HONOLULU, HAWAII
B.S.C.E.
Intramurals, Ski Club, Hawaiian Club President, Engineering Society, A.S.C.E. (61)

ROBERT CORRIGAN
SEATTLE, WASH.
MANAGEMENT, B.S.C.
Water Polo Captain, All-Northern California Water Polo 1st Team, B.A.A., Irish Club, Rally Committee. (62)

WILLIAM COSTELLO
LARKSPUR
ECONOMICS, B.A.
Football, Homecoming Committee, Blackstone Society, Irish Club, Charles Graham Club. (63)

EDWARD J. CREIGHTON
SAN FRANCISCO
FINANCE, B.S.C.
Intramurals, Football, S.A.M., Finance Club, Charles Graham Club. (64)

DANIEL PATRICK DALEY
SANTA CLARA
MANAGEMENT, B.S.C.
B.A.A., S.A.M., Deon's Honor Roll, Finance Club. (65)

SUSAN DALY
BAKERSFIELD
ENGLISH, B.A.
Who's Who, Senator, Election Committee, Senate Constitution Committee, A.S.U.S.C. Publicity Committee. (66)

LORRAINE ANNE D'AMBRUOSO
SAN JOSE
FRENCH, B.A.
Day Students Assaciation. (67)

BRENDA DAVIES
SAN JOSE
PSYCHOLOGY, B.A.
Day Students Association. (68)

HENRY G. DEMMERT
BURBANK
ECONOMICS, B.A.
Student Court Defense Attarney, Woodrow Wilson Fellowship, Kappa Zeta Phi, Hawk, Santa Clara, James Bond Assoc. (69)

RICHARD JAY DeSERPA
SALINAS
ECONOMICS, B.S.C.
Intromurals, Bowling, Advanced R.O.T.C., Distinguished Military Student. (70)

MICHAEL DETWEILER
SAN JOSE
CHEMISTRY, B.S.
(71)

BRUCE DEVINE
ALAMEDA
ECONOMICS, B.A.
Wha's Who, A.S.U.S.C. Publicity Committee, Co-Chairman Homecoming Committee, Lincoln Foundotion Fellowship For Groduate Study in Public Finonce, James Bond Association. (72)

BARRY DeVITA
OAKLAND
FINANCE, B.S.C.
omurals, Homecoming, Jazz Commit-, Football, Mochiovellion Society, Elec-n Committee. (73)

NICK DIBIASO
LOS BANOS
HISTORY, B.A.
Student Court, Advisory Committee, Pershing Rifles, Scabbard & Blade, Alpha Sigma Nu. (74)

DANIEL DICILLO
PORTLAND, OREGON
BUSINESS
ADMINISTRATION, B.S.C.
(75)

DAVID DIGHERO
VALLEJO
BUSINESS
ADMINISTRATION, B.S.C.
(76)

JOSEPH DiLEONARDO
SAN JOSE
POLITICAL SCIENCE, B.A.
Young Democrats President, Student Handbook Committee, Sodality, C.I.C., Advanced R.O.T.C. (77)

KATHY DOHERTY
SAN JOSE
HISTORY, B.A.
(78)

STEVE DOMBRINK
SAN LEANDRO
HISTORY, B.A.
Senator, Intramurals, Dean's Honor Roll, Kappa Zeta Phi. (79)

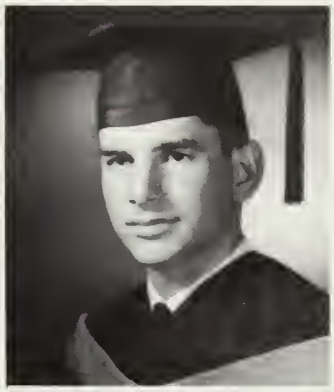

FREDERICK A. DONATI
SANTA MARIA
ECONOMICS, B.S.
Senator, Chairman Homecoming Committee, Kappa Zeta Phi, Dormitory Committee, Intramurals. (81)

ROBERT JOHN DOMPE
MENLO PARK
B.S.E.E.
Tau Beta Pi, Engineering Society, Mathematics Society, I.E.E.E. (80)

WILLIAM DORNEY
SAN FRANCISCO
ECONOMICS, B.A.
Publicity Committee, Homecoming Committee, Kappa Zeta Phi, Young Republicans, S.A.M. (82)

JOHN DOUGHERTY
PALO ALTO
BUSINESS
ADMINISTRATION, B.S.C.
(83)

RICHARD DOUGHERTY
PALO ALTO
BUSINESS ADMINISTRATION, B.S.C.
(84)

SUSAN DUFFIELD
NEWPORT BEACH
SOCIOLOGY, B.A.
CCD, WRA President, Sodality, Who's Who, MACS. (85)

MARY FRANCES DUGAS
LOS ANGELES
HISTORY, B.A.
Sodality, ASUSC Staff Co-ordinator, Recruiting Committee, Dormitory Committee. (86)

ROBERT J. EADINGTON
BREA
ECONOMICS, B.A.
Student Court Defense Committee, Young Republicans, Forensics, Intromurals, OCS.
(87)

PAUL FRANCIS DYER
SAN MATEO
HISTORY, B.A.
Rolly Committee, Santo Clora, Redwood, Senior Class Secretary, Irish Club.
(88)

WILLIAM EICHENBERG
SAN BERNARDINO
HISTORY, B.A.
Frosh Advisory Committee, Student Union Committee, Sodality, Lomda Society, Sonto Cloro, News Editor (89)

JAMES ELLICK
SEATTLE, WASHINGTON
ENGLISH, B.A.
Rolly Committee, Koppo Zeto Phi, President, OWL, Irish Club, Ski Club. (90)

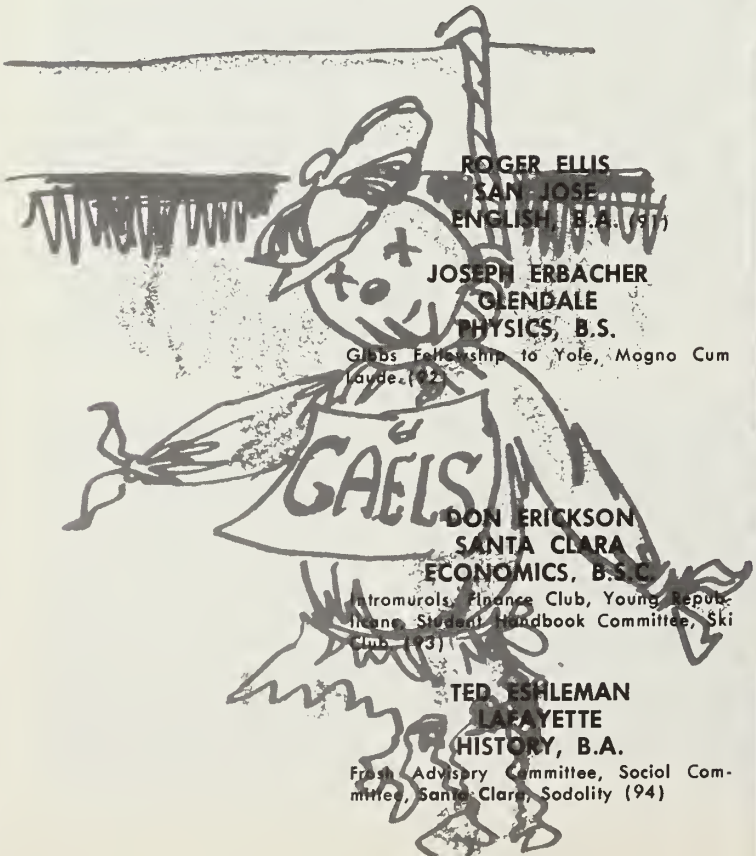

ROGER ELLIS
SAN JOSE
ENGLISH, B.A. (91)

JOSEPH ERBACHER
GLENDALE
PHYSICS, B.S.
Gibbs Fellowship to Yale, Magna Cum Laude. (92)

DON ERICKSON
SANTA CLARA
ECONOMICS, B.S.C.
Intramurals, Finance Club, Young Republicans, Student Handbook Committee, Ski Club. (93)

TED ESHLEMAN
LAFAYETTE
HISTORY, B.A.
Frosh Advisory Committee, Social Committee, Santa Clara, Sodality (94)

FRED F. FAIETA
FRESNO
POLITICAL SCIENCE, B.A.
Intramurals, Italian Club, Senior Research Committee. (95)

ERIC L. FARASYN
LOS ALTOS
HISTORY, B.A.
Varsity Wrestling, Blackstone Society, Irish Club, Block S.C. Club. (96)

TIMOTHY FIRNSTALL
SEATTLE, WASHINGTON
B.S.C.
Chairman Student Union Committee, Glee Club, Lamda, Delta Sigma Pi, Electian Committee, Advanced ROTC. (97)

NICHOLAS FEDELI
SAN RAFAEL
ACCOUNTING, B.S.C.
Intramurals, Senior Class Treasurer, Advanced ROTC, SAM. (98)

ROBERT FEERICK
SANTA CLARA
BUSINESS
ADMINISTRATION, B.S.C.
(99)

ANDRES FELICIANO
SANTA CLARA
BUSINESS
ADMINISTRATION, B.S.C.
(100)

DAVID FERNANDEZ
LA HABRA
PRE-MED, B.S.
Rally Committee, Mendel Society, Kaypa Zeta Phi, Young Republicans. (101)

BERNICE PHYLLIS FERRARA
SAN JOSE
HISTORY, B.A.
Day Students Associatian.
(102)

PAUL FARIS
ENCINO
PSYCHOLOGY, B.A.
(103)

THOMAS A. FERRARI
SAN JOSE
HISTORY, B.A.
Young Democrats, Day Students Associatian, Italian Club, Blackstone Society, Advanced ROTC. (104)

KIRK FREDERICK
KAILUA, HAWAII
ENGLISH, B.A.
Clay M. Greene, Santa Clara, Redwood, Swimming. (105)

JUDY KAYSER FITZGERALD
SAN JOSE
ENGLISH, B.A.
Sodality, Frosh Orientation Committee, Student Directory. (106)

MICHAEL FLOOD
DENVER, COLORADO
ECONOMICS, B.A.
Football, Rugby, Who's Who, Rolly Committee, Charles Graham Club, Sodality, ASUSC Corresponding Secretary, James Bond Assoc. (107)

TERRY FLORIAN
SAN JOSE
MARKETING, B.S.C.
Football, Rugby, Redwood, Santa Clara, BAA, SAM. (108)

RONALD FLYNN
LA CANADA
ECONOMICS, B.A.
Distinguished Military, Rally Committee, Football, Jazz Concert Committee. (109)

ROBERT FOGARTY
SAN FRANCISCO
B.S.E.E.
Who's Who, Senate, Engineering Society President, Intramurals. (110)

ROBERT FOLEY
SAN JOSE
HISTORY, B.A.
Intromurals, Blackstone Society. (111)

THOMAS FOX
OAKLAND
POLITICAL SCIENCE, B.A.
Ski Club, Intromurals, Rugby. (112)

FRED T. FRANZIA
RIPON
FINANCE, B.S.C.
Deon's Advisory Council, Football, Santa Claro, SAM, Finance Club. (113)

TERESA FRASER
BUFORD, COLORADO
ENGLISH, B.A. (114)

PAULA C. FRAZIER
OAKLAND
ACCOUNTING, B.S.C.
Rolly Committee, SAM, BAA, Ski Club. (115)

WILLIAM FRICK
FREMONT
HISTORY, B.A.
Distinguished Military Student, Day Student Association, Scabbard & Blade, Blackstone Society, Student Handbook Committee. (116)

GEORGE B. FRY III
PALO ALTO
FINANCE, B.S.C.
Charles Graham, BAA, Block Club. (117)

GEORGE GALE
CARMICHAEL
PHILOSOPHY, B.A.
Advanced ROTC, Santa Clara. (118)

LELIA GANEY
LOS ANGELES
SOCIOLOGY, B.A.
Sodality, Frosh Advisory Committee, International Club. (119)

RALPH GIANNINI
SANTA CLARA
HISTORY, B.A.
Student Court, Senate, Young Democrats, Blackstone Society. (120)

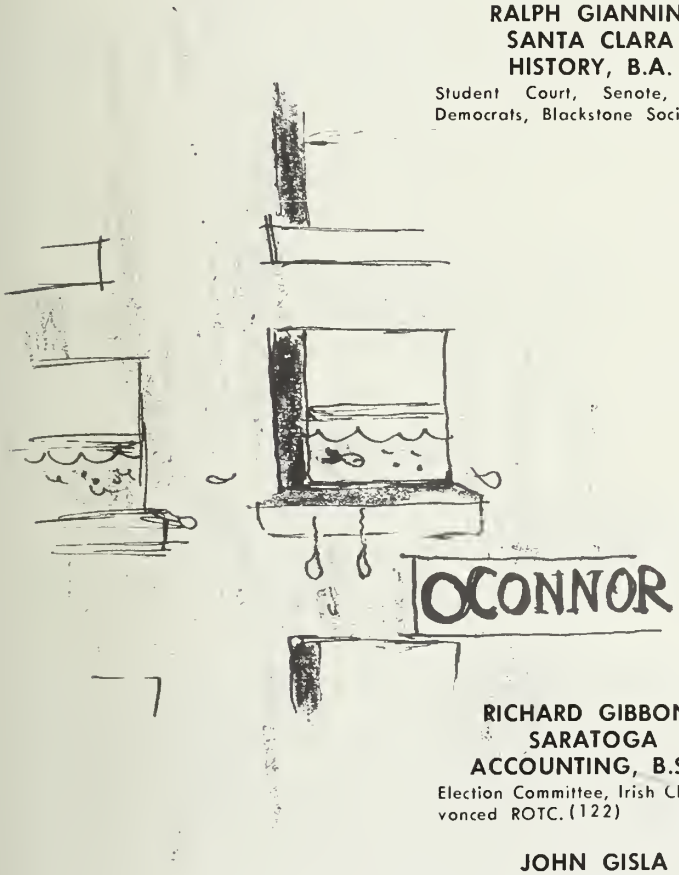

RON GIANNINI
SAN FRANCISCO
MARKETING, B.S.C.
Blackstone Society, Rally Committee, Santa Clara, Intramurals, Finance Club, Research Committee. (121)

RICHARD GIBBONS
SARATOGA
ACCOUNTING, B.S.C.
Election Committee, Irish Club, Advanced ROTC. (122)

JOHN GISLA
SAN MATEO
B.C.E.
Dean's List, Tau Beta Pi, Sodality, Blackstone Society, SAM. (123)

ROBERT GLOVER
SHERMAN OAKS
ECONOMICS, B.A.
Who's Who, Senate, ASUSC Treasurer, ASUSC Executive Vice-President, Koppa Zeta Phi, Sodality, Santa Clara, Redwood, Lamda Society. (124)

FRANK GOMES
HAWI, HAWAII
BUSINESS
ADMINISTRATION, B.S.C.
(125)

WILLIAM GRADY
SAN RAFAEL
FINANCE, B.S.C.
Blackstone, Delta Sigma Pi, Intramurals, Irish Club. (126)

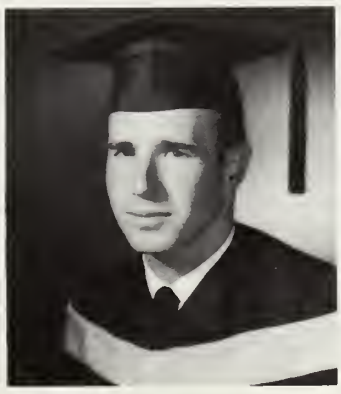

RICHARD GRASSL
WATSONVILLE
MATH, B.S.
Math Society, Intramurals.
(127)

RICHARD GRAVES
MILL VALLEY
CHEMISTRY, B.S.
Chemistry Society, Archoeological Society.
(128)

JOHN GRIFFIN
SEATTLE, WASHINGTON
PHYSICS, B.S.
Wha's Wha, RCA Science Scholar, Alpha Sigma Nu President, Ryland Debator, Foch Debator, Lamda Saciety, LAF 8 Society.(129)

JANICE GRIPPI
NAPA
HISTORY, B.A.
Young Republicans, Redwood, Ski Club, Arts & Science Association. (130)

SHARON GROOM
LOS ANGELES
SOCIOLOGY, B.A.
Redwaad, Gross Currents, Young Demacrots, Cloy M. Greene.(131)

GARY M. GUARDINO
SAN JOSE
POLITICAL SCIENCE, B.A.
(132)

HESSEIN HABIBZADEH
SANTA CLARA
ENGINEERING, B.S.E.
(133)

STUART HALLIDAY
WILMETTE, ILLINOIS
HISTORY, B.A.
Mavie Cammittee, OWL, Glee Club, Santa Clara.(134)

JOSEPH A. GULLA
SAN JOSE
SOCIOLOGY, B.A.
Day Students Association. (135)

R. TERRY HANDLEY
SOLEDAD
SPANISH, B.A.
Intramurals, Glee Club, Student Directory, Lamda Saciety.(136)

KATHY HALLIGAN
SAN FRANCISCO
ENGLISH, B.A.
Yaung Republicans, Glee Club, OWL, Clay M. Greene, Redwaod. (137)

CARL HANSEN
WATSONVILLE
FINANCE, B.S.C.
Football, Who's Who, Charles Graham Club, SAM, Santa Clara, Delta Sigma Pi, Freshman Class President. (138)

RICHARD HAPPOLDT
STOCKTON
BUSINESS ADMINISTRATION, B.S.C.
(139)

CAROLINE HARTMANN
SAN CARLOS
ENGLISH, B.A.
Student Directary, CCD, Clay M. Greene, Dean's List. (140)

ROBERT HEFFERNAN
SANTA CLARA
MECHANICAL ENGINEERING, B.S.M.E.
(141)

MARTY HENDERSON
SACRAMENTO
ACCOUNTING, B.S.C.
Blackstone Society, Charles Graham Club, Intramurals. (142)

CLAUDET HENDRICKSON
MOUNTAINVIEW
PSYCHOLOGY, B.A.
(145)

JOHN HEWITT
SHERMAN OAKS
HISTORY, B.A.
Kappa Zeta Phi, Santa Clara, OWL. (143)

GEORGE HERRMANN
SARATOGA
PHYSICS, B.S.
Physics Society. (144)

ANN HIGGINS
OXNARD
HISTORY, B.A.
(146)

PATRICE HILLS
LOS ALTOS
PHILOSOPHY, B.A.
Rally Committee, Day Students Assaciatian, Clay M. Greene. (147)

ROBERT HOLDERNESS
ALHAMBRA
HISTORY, B.A.
ASUSC Defense Council, Blackstone Society, Santa Clara. (148)

MARY KAY HORNYAK
SAN CARLOS
HISTORY, B.A.
(149)

SUSANN HURLEY
DENVER, COLORADO
SOCIOLOGY, B.A.
(150)

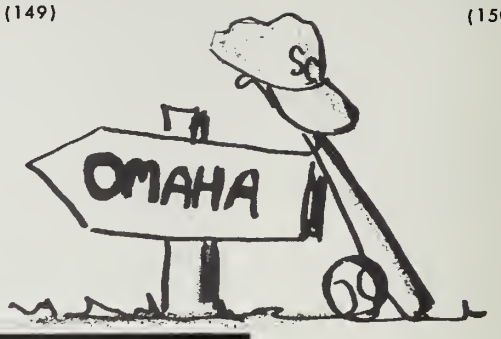

JOHN T. IVANCOVICH
CUPERTINO
B.C.E.
Young Republicans, Block Club, Editor Santa Clara Engineer, ASCE, Engineering Society. (151)

WILLIAM JAEGER
SEATTLE, WASHINGTON
ACCOUNTING, B.S.C.
Student Body President, Superior Cadet, Scabbard & Blade, Kappa Zeta Phi, Sodality, Charles Graham Club, Advanced ROTC, Medal of Santa Barbara, Nabili Medal, Junior Class President, Distinguished Military Student. (152)

ADIB JAHSHAN
SANTA CLARA
MECHANICAL
ENGINEERING, B.S.M.E.
(153)

CHARLES JAMES
SAN JOSE
FINANCE, B.S.C.
Baseball, SAM, Blackstone Society, Marketing Club. (154)

ROGER BAYNE JOHNSON
SAN LUIS OBISPO
HISTORY, B.A.
Intramurals, Blackstone Society, Young Republicans Club. (155)

JUNONA V. JONAS
SAN FRANCISCO
BIOLOGY, B.S.
Arts and Science Action Committee, Mendel Society, Redwood.
(156)

JODY JORDEN
SACRAMENTO
SOCIOLOGY, B.A.
(157)

JUDY JOYCE
ST. LOUIS, MO.
SOCIOLOGY, B.A.
Young Democrats, Intramurals, Redwood, WAA, Ski Club. (158)

ANNE JURIKA
MENLO PARK
FRENCH-ENGLISH, B.A.
(159)

PHILLIP K. KABUA
MAJURO, MARSHALL ISLANDS, U.S. TRUST TERRITORY, PACIFIC
ENGLISH, B.A.
Sanctuary Society, Blackstone Society, International Club, Wrestling. (160)

GERARD A. KAZ
REDWOOD CITY
MANAGEMENT, B.S.C.
Finance Club, SAM, BAA, Day Students Association. (162)

LEE ANNE KARNES
ARLINGTON, VIRGINIA
HISTORY, B.A.
(161)

TERRY KELLY
SAN CARLOS
HISTORY, B.A.
Young Democrats, Redwood, Rally Committee, Irish Club, Frosh Orientation Committee. (163)

PETER KENNEDY
SAN CARLOS
B.S.M.E.
Intramurals, Charles Graham Club, Rally Committee, Cheerleader, ASME, Kappa Zeta Phi, Advanced ROTC. (165)

JAMES KERINS
NAPA
FINANCE, B.S.C.
Irish Club, Italian Club, Marketing Club, BAA, Redwood, International Students Club. (164)

LALLY KINEEN
TRACY
CHEMISTRY, B.S.
Sodality, CIC, Redwood, Chemical Society, Ski Club. (166)

ROBERT T. KITAHARA
LOS ANGELES
B.S.E.E.
Tau Beta Pi, IEEE, Intramurals, Math Society, Engineering Society. (170)

ROBERT KLEIN
SAN JOSE
PRE-MED., B.S.
(171)

PATRICIA LEACH KOENIG
CRISTOBAL, CANAL ZONE
SOCIOLOGY, B.A.
Departmental Scholars Program, International Students Club. (172)

CAROL KRAEMER
SAN MATEO
ENGLISH, B.A.
Sodality. (173)

STEPHEN S. LA BASH
RENO
BIOLOGY, B.S.
Sodality, Pershing Rifles, Mendel Society, Arts & Science, OWL. (174)

MARIANO N. LACHINA
BUFFALO, N.Y.
PSYCHOLOGY, B.A.
(175)

LAWRENCE LANCTOT
SAN FRANCISCO
HISTORY, B.A.
Santa Clara, Owl, Student Court Clerk, International Club, Dean's Honor Roll. (176)

LAWRENCE S. K. LAU
HONOLULU, HAWAII
B.S.E.E.
Engineering Society, Santa Clara, Redwood, Scobbard ond Blode, Advanced ROTC, I.E.E.E., Owl. (177)

PATRICK LAUDER
ARCADIA
BIOLOGY, B.S.
Mendel Society, Glee Club, Pershing Rifles, Intramurals. (178)

THOMAS LAUER
SANTA CLARA
HISTORY, B.A.
Attorney General of Student Court, Blackstone Society, Debating Team, Dean's List, Silver Medal. (179)

MICHAEL J. LEAKE
WOODLAND
FINANCE, B.S.C.
Santa Clara, Delta Sigma Pi, Charles Graham Club, Irish Club, BAA. (180)

LESTER E. LEE
SAN MATEO
FINANCE, B.S.C.
Charles Graham, Blackstone, SAM, Finance Club, Intramurals. (181)

FREDERICK J. LENTZ
PRESCOTT, ARIZONA
POLITICAL SCIENCE, B.A.
Young Republicans, Advanced ROTC, Election Committee, Intramurals, Chairmon Concert Committee, James Bond Assoc. (182)

BARBARA LEY
PUEBLO, COLORADO
PSYCHOLOGY, B.A.
(183)

ROBERT LILLEY
LOMPOC
HISTORY, B.A.
Advanced ROTC, Redwood, Santa Clara, Kappa Zeta Phi, Charlie Graham Club. (184)

JAMES LIZOTTE
SUMMIT, NEW JERSEY
MANAGEMENT, B.S.C.
BAA, Charles Graham Club, Young Republicans, SAM, Irish Club, Blackstone Society. (185)

JOHN LOCKE
ALAMEDA
ENGLISH, B.A.
Charles Graham Club, Problems Committee, Intramurals. (186)

RONALD E. LOHBECK
SAN JOSE
MANAGEMENT, B.S.C.
BAA, SAM, Day Students Association, Intramurals. (187)

WOODROW LOMAS
OAKLAND
MECHANICAL ENGINEERING, B.S.M.E.
(188)

TINA LOPEZ
BAKERSFIELD
HISTORY, B.A.
WRA, Ski Club.
(189)

DOUGLAS LU YM
PHILIPPINES
MANAGEMENT, B.S.C.
BAA, International Students Club, Intramurals, Publicity Committee.
(190)

WILLIAM J. LUKE, JR.
PHOENIX, ARIZONA
ENGLISH, B.A.
Who's Who, Sodality, Santa Clara, Elections Committee, Sanctuary Society. (191)

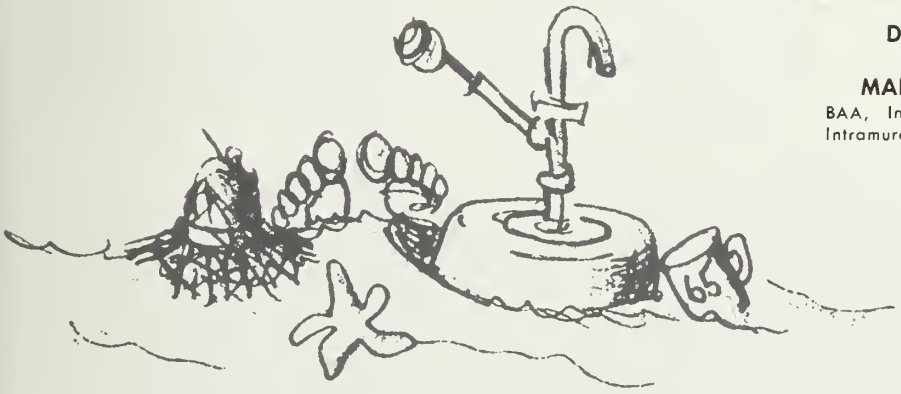

ROBERT J. MacDONALD
STOCKTON
B.S.M.E.
ASME, Engineering Society, Intramurals. (192)

PETER P. MACHI
SAN FRANCISCO
FINANCE, B.S.C.
Rugby, Charles Graham Club, Blackstone Society, Young Democrats, Irish & Itolion Club. (193)

JEANNE MACKIE
SANTA ROSA
HISTORY, B.A.
(194)

JEAN MARIA MAHER
SANTA CLARA
HISTORY, B.A.
ASUSC Executive Boord Coordinator, Dean's Honor Roll, Wha's Who, ASUSC Award of Service, Frosh Orientotion. (195)

HSIA-NUNG MAI
FREE CHINA
E.E., B.S.E.E.
Engineering Society, IEEE, Tou Beta Pi. (196)

TOM MALATESTA
NORTH HOLLYWOOD
MANAGEMENT, B.S.C.
ASUSC Sociol Vice-President, Senote, ASUSC Executive Board, Election Committee, Problems Committee, Advanced ROTC. (197)

REGINALD ALFRED MALLAMO
SAN MATEO
MANAGEMENT, B.S.C.
ASUSC Publicity Committee, BAA, Rolly Committee, SAM. (198)

NICK MATHIAS
SEATTLE, WASHINGTON
HISTORY, B.A.
(199)

HOWARD MARTIN
FRESNO
BUSINESS
ADMINISTRATION, B.S.C.
Varsity Baseball Co-Captain.
(200)

ALEXANDER Y. MARN
HONOLULU, HAWAII
CIVIL ENGINEERING, B.S.C.E.
Intramurals, ASME, Engineering Society, Hawaiian Club, Ski Club. (201)

WILLIAM J. McCARTHY
GREENBRAE
CIVIL ENGINEERING, B.S.C.E.
Intramurals, ASCE Treasurer, Engineering Society. (202)

TOM McCALL
BURLINGAME
MECHANICAL ENGINEERING, B.S.M.E.
(203)

THOMAS J. McCLOSKEY
SEATTLE, WASHINGTON
ACCOUNTING, B.S.C.
Beta Gamma Sigma, Irish Club, Internatianal Students Club.(204)

MIKE McCORD
PASADENA
PRE-MED, B.S.
Mendel Saciety, Santa Clara, Kappa Zeta Phi, Symphany Committee.(205)

MIKE McCORMICK
FRESNO
ACCOUNTING, B.S.C.
Intramurals, Finance Club, Charles Graham Club, Blackstane Saciety, SAM. (206)

THOMAS WADE McGURK
STOCKTON
FINANCE, B.S.C.
Crew, Advanced ROTC.
(207)

JOHN J. McKENNA
SAN JOSE
B.S.E.E.
Intramurals, Galf, IEEE, Engineering Saciety.(208)

ROSEANN McINTOSH
DENVER, COLORADO
POLITICAL SCIENCE, B.A.
ASUSC Frash Summer Pragram, Clay M. Greene Recarding Secretary, Glee Club, The Redwaad.(209)

GABRIELLE McKANNAY
SAN FRANCISCO
SOCIAL SCIENCE, B.A.
ASUSC Merit Award, Clay M. Greene, Santa Clara, ASUSC Prosecutian Cammittee, Social Committee Co-Chairman. (210)

DON MEDEIROS
HAYWARD
POLITICAL SCIENCE, B.A.
President's Hanar Rall, Scabbard & Blade, Frash Baseball, Blackstane Saciety, Crew, Advanced ROTC.(211)

GARY MERGOTTI
SAN CARLOS
MANAGEMENT-MARKETING, B.S.C.
Dean's Hanar Rall, Finance Club, SAM. (212)

HARRY S. MILLER
SAN RAFAEL
POLITICAL SCIENCE
Kappa Zeta Phi, Advanced ROTC, Scabbard & Blade, Yaung Republicans, Hamecaming Cammittee.
(213)

JAMES A. MILLER
SAN MATEO
BUSINESS
MARKETING, B.S.C.
Intramurals, Rally Committee, Charles Grohom Club, Irish Club, SAM. (214)

NICHOLAS MILLER
KANSAS CITY, MISSOURI
MECHANICAL
ENGINEERING, B.S.M.E.
(215)

BARBARA JEAN MONDO
MERCED
ENGLISH, B.A.
Bowling, WAA, SWS, Redwood. (216)

JAMIE A. MONGINI
SAN MATEO
ECONOMICS, B.S.C.
SAM, Student Handbook Committee, Day Student Association. (217)

THOMAS M. MOORE
SAN JOSE
PSYCHOLOGY, B.A.
Intramurals, Day Students Association. (218)

ROBERT J. MORENO
SAN JOSE
B.S.E.E.
Rifle Team, Tau Beta Pi, Redwood, International Students Club. (219)

GARY PATRICK MOREY
MENLO PARK
ACCOUNTING, B.S.C.
SAM, BAA, Finance Club. (220)

MICHAEL MORGAN
SOUTH PASADENA
HISTORY, B.A.
Varsity Football, Defense Council—Student Court, Young Republicans, Block Club, Varsity Tennis Captain. (221)

BROOKS MOTHORN
EL CENTRO
ACCOUNTING, B.S.C.
Water Polo, Charles Grohom, Marketing Club, Finance Club, Ski Club. (222)

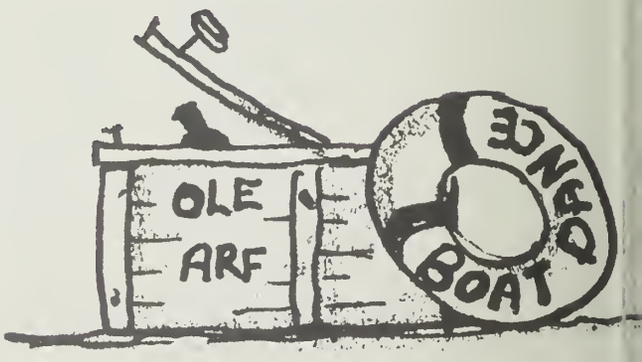

JUDITH MULLIN
HILLSBOROUGH
HISTORY, B.A.
Sodality, Redwood, Young Democratics. (223)

DAVID K. MURPHY
SACRAMENTO
MANAGEMENT, B.S.C.
ASUSC Lecture Series, Delta Sigma Pi, SAM, Dean's Honor Roll, Frosh Advisory Committee. (224)

RONALD MUSANTE
LOS ALTOS
MECHANICAL ENGINEERING, B.S.M.E.
Engineering Society, ASME. (225)

KATHLEEN NAUGHTON
ST. PAUL, MINNESOTA
ECONOMICS, B.A.
Irish Club, SAM, Internotiona Students Club. (226)

WILLIAM NELSON
SAN RAFAEL
ELECTRICAL ENGINEERING, B.S.E.E.
Intromurals, Math Society, Engineering Society, Tou Beto Pi. (227)

ROBERT A. NEWBRE
LOS ANGELES
ENGLISH, B.A.
Clay M. Greene, Ski Club, Arts & Science Associotion, Doy Students Association. (228)

MICHAEL JAMES NEY
ALAMEDA
FINANCE, B.S.C.
Delto Sigma Pi President, Redwood, Blockstone Society, Finance Club, Charles Graham Club. (229)

SEBASTIAN JOHN NOLA
SAN JOSE
B.S.E.E.
Tau Beta Pi, IEEE, Engineering Society. (230)

HENRY NUNES
SAN JOSE
CIVIL ENGINEERING, B.S.C.E.
(231)

DAVID O'BRIEN
SAN JOSE
ENGLISH, B.A.
Doy Students Association, Arts & Science Association. (232)

MARY FRANCES O'BRIEN
CUPERTINO
POLITICAL SCIENCE, B.A.
Minor Sports, Sodality, Redwood, Clay M. Greene, Summer Orientation. (233)

PAMELA D. O'BRIEN
SAN JOSE
HISTORY, B.A.
Who's Who, ASUSC Service Award, Homecoming Committee, Leadership Conference, Election Committee. (234)

BROTHER WALTER M. O'CONNELL, O.S.J.
SAN FRANCISCO
ENGLISH, B.A.
Teaching Assistantship Grant. (235)

MICHAEL A. O'HAGAN
SAN MATEO
MECHANICAL ENGINEERING, B.M.E.
Engineering Society, ASME, Kappa Zeta Phi, Irish Club. (236)

JOHN ANTHONY O'KEEFE
SANTA CLARA
HISTORY, B.A.
Blackstone Society, Senator, Advanced ROTC, Minor Sparts, Block Club. (237)

CLAIRE OLSEN
OXNARD
HISTORY, B.A.
Redwood.
(238)

MAGGIE ORELLANA
SAN SALVADOR, EL SALVADOR
ECONOMICS, B.S.C.
(239)

ROXANNE ORENCZUK
SAN JOSE
HISTORY, B.A.
SWS, Young Democrats, International Club. (240)

JAMES E. O'SULLIVAN
SAN FRANCISCO
MECHANICAL ENGINEERING, B.S.M.E.
AIAA, Red Hat Band, ASME, Engineering Society. (241)

JEAN R. OSCAMOU
OAKLAND
MECHANICAL ENGINEERING, B.S.M.E.
Engineering Society, ASME. (242)

ALFONSO OSPINA
MEDELLIN, COLOMBIA, SOUTH AMERICA
ECONOMICS, B.S.
Soccer, Charles Graham Club, Internationol Students Club, BAA.
(243)

SHIRLEY JOAN PAGANINI
SAN JOSE
MANAGEMENT, B.S.C.
SAM, BAA, Day Students Association, Handbook Committee, Clay M. Greene. (244)

LEN PANATTONI
SACRAMENTO
HISTORY, B.A.
Wha's Wha, Kappo Zeta Phi, Senator, Arts and Science Association President, Chairman Annual Family Day. (245)

LOUIS PAMBIANCO
SAN JOSE
HISTORY, B.A.
Who's Who, Sodality, Varsity Faatball, Advanced ROTC, Student Caurt Justice, LAF 8 Saciety.(246)

LOUIS D. PAOLINO
ATHERTON
FINANCE-MARKETING, B.S.C.
Finance Club, SAM, Italian Club, Day Students Association.(247)

GEORGE PATTAMANA
SANTA CLARA
CIVIL ENGINEERING, B.S.C.E.
(248)

ERWIN J. PASCHOAL
WAILUKU, MAUI, HAWAII
POLITICAL SCIENCE, B.A.
Advanced ROTC, Scabbard and Blade, Blackstone, Hawaiian Club, Pershing Rifles.(249)

JUANITA PAVELKA
VAN NUYS, CALIFORNIA
HISTORY, B.A.
SWS President.
(250)

PATRICIA PEPIN
BELMONT
SPANISH, B.A.
Who's Who, Lambda, Frosh Board of Directors, Prospective Teachers' Committee Chairman, Election Committee. (251)

ALBERT PEREZ
AGANA, GUAM
BUSINESS ADMINISTRATION, B.S.C.
(252)

CHARLES PEROTTI
SAN JOSE
HISTORY, B.A.
Intramurals, Blackstone Society, Clay M. Greene, Drill Team.
(253)

ROBERT PETERSON
MENLO PARK
BUSINESS ADMINISTRATION, B.A.
(254)

RICHARD PHILLIPS
SUNNYVALE
BUSINESS ADMINISTRATION, B.A.
(255)

JAMES PINELLI
DALY CITY
POLITICAL SCIENCE, B.A.
Blockstone Society, Young Republicans, Itolian Club, Intramurals.
(256)

MARK PISTA
WATSONVILLE
MARKETING, B.S.C.
Charles Graham Club, Delta Sigma Pi, SAM, Intramurals. (257)

ROBERT J. PITMAN
SALINAS
HISTORY, B.A.
Blockstone Society, Arts & Science Lecture Series, Italion Club, Intramurals. (258)

PETER PIZZOLLO
SAN JOSE
PHILOSOPHY, B.A.
Woodraw Wilson Fellowship. (259)

ROBERT H. POLLOCK
DENVER, COLORADO
HISTORY, B.A.
KZO, Charles Graham Club, Rally Committee, Advanced ROTC, Varsity Football. (260)

MICHAEL POLOSKY
PASADENA
B.E.E.
Intramurals, IEEE, Engineering Society. (261)

RICHARD POSILIPPO
SANTA CLARA
ENGLISH, B.A.
Student Affiliate of the American Chemical Society. (262)

DINJO'S

SUSAN PRENDERGAST
PALO ALTO
SOCIOLOGY, B.A.
Catechetical Society, Young Democrats, Redwood, Ski Club. (263)

HELEN K. PRINDIVILLE
MARYSVILLE
HISTORY, B.A.
SWS, Redwaad, ASUSC Office Staff, Arts & Science Assaciation. Young Republicans. (264)

DIANE RADDATZ
CHICAGO, ILLINOIS
ENGLISH, B.A.
SWS, ASUSC Committee on European Studies & Tours. (265)

MICHAEL RADISICH
SAN JOSE
ELECTRICAL ENGINEERING, B.S.E.E.
(266)

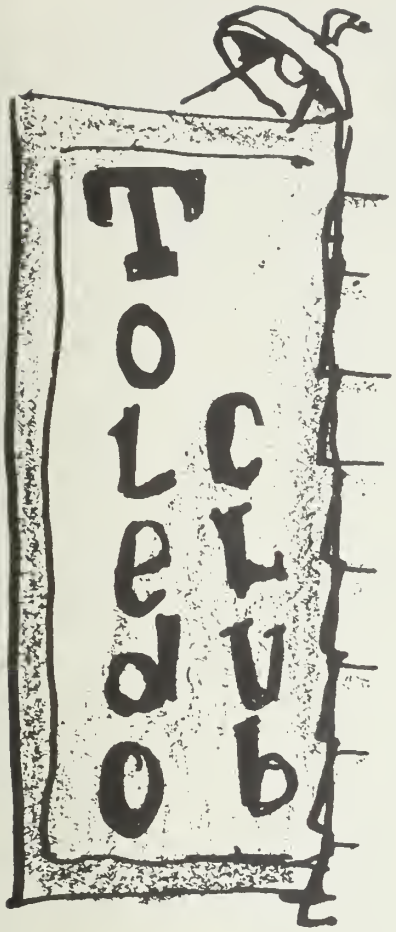

MAUREEN RANKIN
SARATOGA
SOCIOLOGY, B.A.
(267)

DAVID RASKOSKY
MANAGUA, NICARAGUA
B.S.E.E.
Engineering Society, International Students Club, IEEE. (268)

WILLIAM RAVIZZA
SUNNYVALE
BUSINESS ADMINISTRATION, B.S.C.
(269)

DIANE REBER
SAN DIEGO
SOCIOLOGY, B.A.
Homecoming Committee, Clay M. Greene, Santa Clara, The Redwood, Young Republicans. (270)

MARY REGAN
COVINA
BIOLOGY, B.S.
Mendel Society, SWS, Student Handbook, Student Directory. (271)

GEORGE REHRMANN
LIBERTY FARMS
MANAGEMENT, B.S.C.
Ski Club, SAM, BAA, Marketing Club, Finance Club. (272)

LOUIS C. RENAUD
SANTA CLARA
PRE-MED, B.S.
Freshman Week Committee, Mendel Society, Sodality, Black SC, Student Handbook Committee. (273)

TOM REILLY
PHOENIX, ARIZONA
ECONOMICS, B.A.
Student Court Chief Justice, Alpha Sigma Nu, Who's Who, ASUSC Constitutional Committee, Silver Medal, Sodality Vice-Prefect, James Bond Assoc. (274)

ROBIN RICE
YOSEMITE NATIONAL PARK
BIOLOGY, B.S.
Mendel Society. (275)

VELMA RICHARDSON
DUMAGUETE CITY,
PHILIPPINE ISLANDS
ECONOMICS, B.A.
(276)

FRANCES RILEY
ATHERTON
PSYCHOLOGY, B.A.
Student Committee on Foreign Studies, SWS. (277)

RICHARD LEE RIZZO
SAN JOSE
HISTORY, B.A.
Day Student Association President, Student Handbook Editar, Senotor, Italian Club, Catholic Inter-racial Council. (278)

DAVID ROBERTSON
BELLEVUE, WASHINGTON
CIVIL ENGINEERING, B.C.E.
ASCE, Engineering Society, Ski Club, Scabbard and Blade, Pershing Rifles. (279)

JEROME PATRICK ROGERS
SANTA CLARA
POLITICAL SCIENCE, B.A.
Varsity Football, Intramurals, Charles Graham Club, Irish Club, Block Club. (280)

EDSON ROOD
HERMOSA BEACH
HISTORY, B.A.
Intramurols, Varsity Baseball. (281)

DENNIS WILLIAM ROYER
REDWOOD CITY
ACCOUNTING, B.S.C.
Intromurals, Charles Graham, Delta Sigma Pi, SAM. (282)

MARTIN RUDDY
MODESTO
BUSINESS ADMINISTRATION, B.S.C.
(283)

KENNETH RUFFING
ANAHEIM
ECONOMICS, B.A.
Crew, Chief Defense Council, Who's Who, Sonta Clara. (285)

ROBERT A. RUTEMOELLER
SAN FRANCISCO
FINANCE, B.S.C.
Rifle Team, SAM, Finance Club, BAA. (286)

ANITA RUFFALO
SANTA CLARA
SOCIOLOGY, B.A.
Sodality, Day Students Association
(284)

LEO W. RUTH
SAN JOSE
ENGLISH, B.A.
Frosh Orientatian Committee, Varsity Baseball, Block Club, Scabbard and Blade, Advanced ROTC, Distinguished Military Student. (287)

SUSAN RYAN
BURLINGAME
HISTORY, B.A.
Clay M. Greene. (288)

MURPHY A. SABATINO
SAN JOSE
HISTORY, B.A. (289)
Intramurals, Blackstone Society.

DIANE HAAGA SABO
SAN JOSE
ENGLISH, B.A.
Day Students' Assaciatian, Canfraternity Christian Dactrine. (290)

MOHAMMED SADEGHIAN
IRAN
B.S.E.E.
Internatianal Club, Wrestling. (291)

PEGGY SAGALEWICZ
TARZANA, CALIFORNIA
ECONOMICS, B.A.
Frash Orientatian Cammittee, Redwaad, SWS. (292)

WILLIAM A. SANCHEZ
LOS ANGELES
ACCOUNTING, B.S.C.
Rally Cammittee, Delta Sigma Pi, Charles Graham Club, Finance Club, Seniar Class Vice-President, Beta Gamma Sigma, Intramurals, SAM. (293)

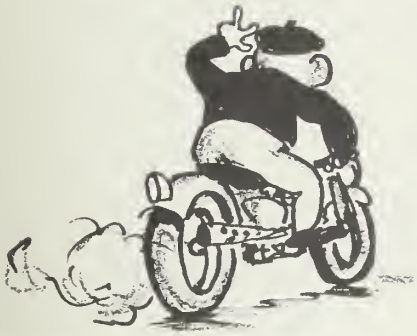

GARY SANTONI
WOODLAND
ACCOUNTING, B.S.C.
Intramurals, SAM, Finance Club, Delta Sigma Pi, Charles Graham. (294)

ANTHONY J. SCALORA
SACRAMENTO
MECHANICAL ENGINEERING, B.S.M.E.
ASME, AIAA, Engineering Society. (295)

CHARLES SAUNDERS
CARLSBAD
CHEMICAL ENGINEERING, B.S.C.E.
ASCE. (296)

ROBERT SCHNEIDER
MONTE SERENO
MECHANICAL ENGINEERING, B.M.E.
Engineering Society, American Institute af Aeranautics and Astranautics, Scabbard and Blade, Distinguished Military Student, American Society af Mechanical Engineers. (297)

JOHN SCHULEIN
SAN JOSE
ELECTRICAL ENGINEERING, B.S.E.E.
(298)

JOAN SCHWALBE
SANTA CLARA
HISTORY, B.A.
The Santa Clara, SWS, Day Students' Associatian, Big-Little Sister Cammittee. (299)

DONALD SCOFIELD
CHICO
ELECTRICAL ENGINEERING, B.S.E.E.
IEEE Chairman, Tau Beta Pi, Redwaad, NASA STSI Schalarship, Engineering Saciety.(300)

RONALD K. SERA
HONOLULU, HAWAII
ELECTRICAL ENGINEERING, B.S.E.E.
Intramurals, Frosh Advisory Committee, Engineering Society, Hawaiian Club, IEEE. (301)

BURMAN SKRABLE
BAKERSFIELD
ECONOMICS, B.A.
Intramurals, Student Court Justice, Sadality, Wha's Wha, Santa Clara. (302)

BRIAN SERVATIUS
SAN LUIS OBISPO
FINANCE, B.S.C.
Valedictorian, Prefect of Sadality, Alpha Sigma Nu, Beta Gamma Sigma, Student Court Justice, Freshman Class Vice-President.(303)

CHRIS SHARKEY
SANTA BARBARA
ACCOUNTING, B.S.C.
USMC, Kappa Zeta Phi, BAA, Rugby.(304)

DANIEL SHEA
BURLINGAME
FINANCE, B.S.C.
Intramurals, Charles Graham Club, Marketing Club, SAM, Santa Clara.(305)

JOAN SCHIRLE
SAN JOSE
ENGLISH, B.A.
Clay M. Greene. (307)

JOSEPH K. SIEH
SAO PAULO, BRAZIL
ECONOMICS, B.S.C.
Research Committee Chairman, International Students Club President, Lambda Society, Sadality, Beta Gamma Sigma, Wha's Wha, LAF 8 Society.(306)

DEAN SIMONICH
BELMONT, CALIFORNIA
PRE-MED, B.S.
Mendel Club, Young Republicans, Ski Club, Frosh Advisary Committee, Archeology Society. (308)

CRAIG SIMS
REDWOOD CITY
B.E.E.
Engineering Society, IEEE. (309)

JIM SISTO
SAN JOSE
ECONOMICS, B.A.
Intramurals, San Jase Civic Club Award far Excellence in Italian, SAM, Blackstane Pre-Legal Society.(310)

SHARON SMITH
SALINAS
BUSINESS ADMINISTRATION, B.A.
(311)

WALTER SOUZA
SAN FRANCISCO
B.S.E.E.
Kappa Zeta Phi, Charles Graham Club, Scabbard & Blade. (312)

EDWARD STORM
SALINAS
BUSINESS ADMINISTRATION, B.A.
(313)

FRANCIS J. SULLIVAN
CONCORD
B.S.E.E.
ASUSC Radio Committee, IEEE, Engineering Society, Amateur Radio Club, Tau Beta Pi, Alpha Sigma Nu. (314)

GEORGE SULLIVAN
SAN JOSE
HISTORY, B.A.
Kappa Zeta Phi, Dean's Hanar Rall, Sadality, Day Student Representative, Crass Currents. (315)

JIM SULLIVAN
GOLFCOURT, NEW JERSEY
PHYSICS, B.S.
Physics Club, Sadality.
(316)

WILLIAM C. SUMMERS
MENLO PARK
PSYCHOLOGY, B.A.
Varsity Faatball, Black Club President, Dean's Hanar Rall. (317)

THOMAS J. SWARTZ
SACRAMENTO
MANAGEMENT, B.S.C.
Delta Sigma Pi, Scabbard and Blade, Rugby Club. (318)

THOMAS TANNER
MARIPOSA
FINANCE, B.S.C.
Dean's Hanar Rall, SAM, Delta Sigma Pi, Blackstone Saciety, Schaal af Business Dean's Advisary Council. (319)

ODETTE TARANTO
LOS ANGELES
HISTORY, B.A.
Who's Who, Hamecoming Committee, Senate, Rally Committee.
(320)

MARGARET TAYLOR
MOUNTAIN VIEW
HISTORY, B.A.
(321)

JAMES TEETER
SAN DIEGO
B.S.E.E.
(322)

ELLEN TENBROECK
CHICAGO, ILLINOIS
ENGLISH, B.A.
(323)

WILLIAM F. TERHEYDEN
SAN FRANCISCO
POLITICAL SCIENCE, B.A.
Defense Counsel, Blockstone Society, Koppo Zeta Phi, Jomes Bond Assoc.(324)

SHEILA THATCHER
ARLINGTON, VIRGINIA
PSYCHOLOGY, B.A.
(325)

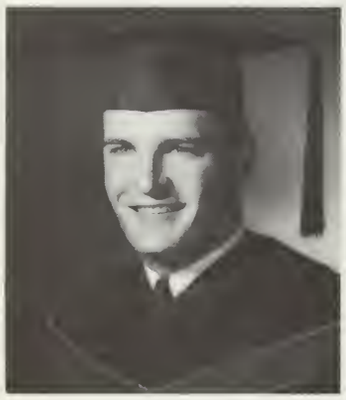

HAL TILBURY
LANCASTER
FINANCE, B.S.C.
Secretary Junior Closs, Sodolity, SAM, Redwood, Drill Team, Intromurols, Advonced ROTC.(326)

ROSEANNA F. TORRETTO
SAN JOSE
MATH, B.S.
Math Society, Women's Chorus.
(327)

MICHAEL TRAMUTT
DENVER, COLORADO
BIOLOGY, B.S.
Intromurol Committee, Mendel Society, Kappo Zeto Phi, James Bond Assoc. (328)

DAVID TRIPALDI
DALY CITY
POLITICAL SCIENCE, B.A.
Blockstone Society, Charles Graham Society, SAM, Rally Committee,(329)

KENNETH TROLESI
SAN MATEO
PRE-DENT, B.S.
Mendel Society, Archeologicol Society, Intromurals.(330)

NOREEN TUITE
SAN CARLOS
HISTORY, B.A.
Recruiting Committee, Sodolity, SWS, Big-Little Sister Committee.(331)

DONALD TURNBULL
TRONA
BIOLOGY, B.S.
Mendel Society, Archeological Society. (332)

DICK TOURTELOT
ROLLING HILLS
BUSINESS ADMINISTRATION, B.A.
(333)

FRANCES VAN DeMAELE
RIO VISTA
MATHEMATICS, B.S.
Sadality, Mathematics Society, Student Directar Hamecoming Committee. (334)

BOB VINTON
EL CAJON
BIOLOGY, B.A.
Archeatagical Society. (335)

KENNETH VIRNIG
SUNNYVALE
MANAGEMENT-MARKETING, B.S.C.
Day Students Assaciation, AIEE-IRE, Marketing Club, Engineering Society, BAA. (336)

PAUL ANDREW VLAHUTIN
WATSONVILLE
B.S.E.E.
Tau Beta Pi, Engineering Society, Pershing Rifles, Intramurals, Engineering Honor Code Committee, IEEE. (337)

MICHAEL VOOLICH
SEATTLE, WASHINGTON
ECONOMICS, B.A.
Sadality, Lambda Society, Sanctuary Society. (338)

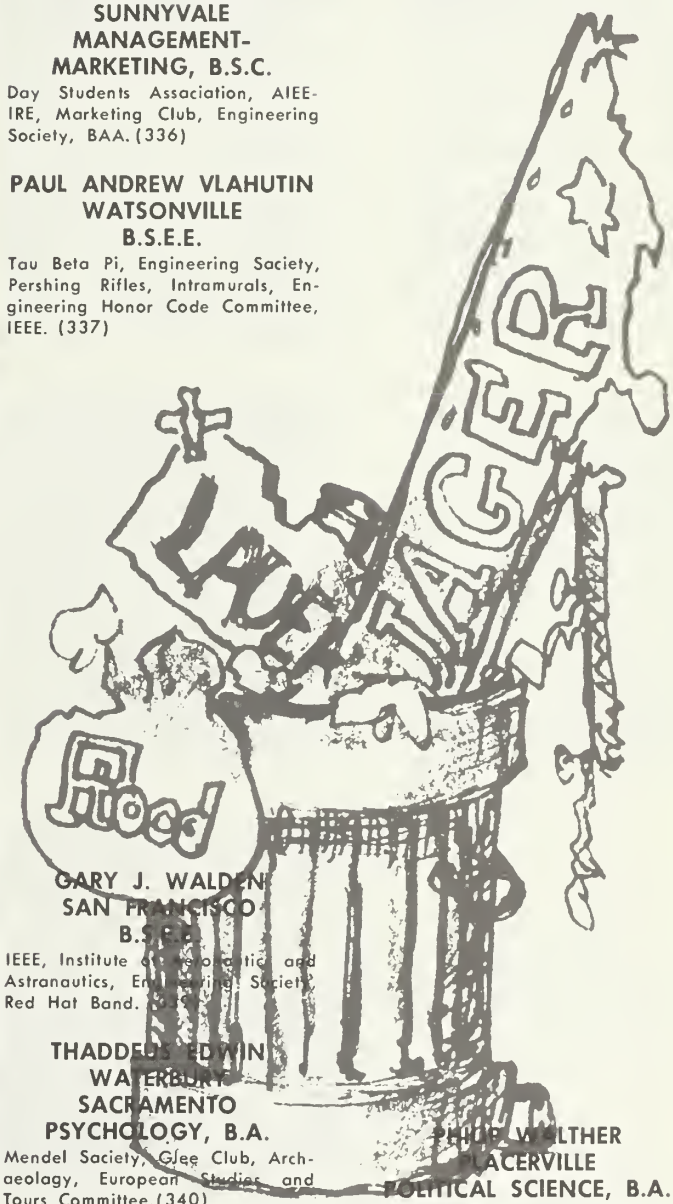

GARY J. WALDEN
SAN FRANCISCO
B.S.E.E.
IEEE, Institute of Aeronautics and Astranautics, Engineering Society, Red Hat Band. (339)

THADDEUS EDWIN WATERBURY
SACRAMENTO
PSYCHOLOGY, B.A.
Mendel Saciety, Glee Club, Archaeolagy, European Studies and Tours Committee. (340)

PHILIP WALTHER
PLACERVILLE
POLITICAL SCIENCE, B.A.
Redwaad Editar, Wrestling, Drill Team, Santa Barbara Medal, Wha's Wha, James Bond Assac. (341)

RICHARD MERVIN WATSON
SAN FRANCISCO
HISTORY, B.A.
Kappa Zeta Phi, Blackstone Saciety, Rally Committee, Santa Clara, Intramurals. (342)

GARY WEITZ
LAS VEGAS
ACCOUNTING, B.S.C.
Intramurals, Electian Committee Chairman, Delta Sigma Pi, Beta Gamma Sigma. (343)

JO ANN WESTERMAYER
RIVER FOREST, ILLINOIS
ENGLISH, B.A.
(344)

PATRICIA WHITE
SANTA CLARA
BIOLOGY, B.S.
Young Demacrots, Mendel Society, SWS, Water Ballet.(345)

GEORGE WICKER
ORANGE
POLITICAL SCIENCE, B.A.
Kappa Zeta Phi, Intramurals, Young Republicans Veep.(346)

PHILIP WILSON, III
LOS ANGELES
ECONOMICS, B.A.
Kappa Zeta Phi, Blockstone Society, Charles Graham Club, Rolly Committee, Cheerleader.(347)

JOHN WOLDRICH
PORTLAND, OREGON
B.S.E.E.
Sigma Tau Omega, IEEE, Engineering Society, SAM, Intramurals.(348)

CAROL M. WOOD
SANTA MARIA
ENGLISH, B.A.
Redwood, Mendel Society, Cross Currents, Committee far European Studies & Tours.(349)

KENT WOODELL
SAN MATEO
BUSINESS ADMINISTRATION, B.S.
(350)

NANCY WOODWARD
LATHROP
SOCIOLOGY, B.A.
(351)

ANTHONY
WAWRUKIEWICZ
SAN FRANCISCO
PHYSICS, B.S.
Red Hat Band, Physics Society, Glee Club.(352)

ANN CARR
SAN FRANCISCO
SOCIOLOGY, B.A.
(353)

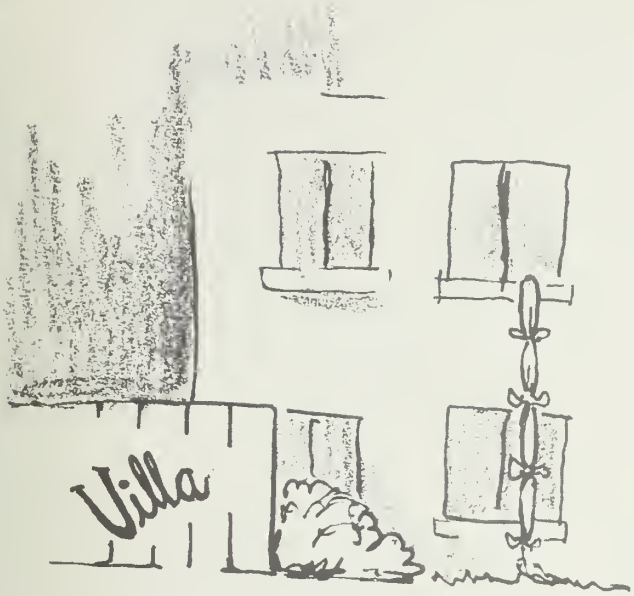

ROBERT GULLEY
SAN JOSE
MECHANICAL ENGINEERING, B.S.M.E.
(354)

JOHN FILICE
SAN JOSE
BUSINESS ADMINISTRATION, B.S.C.
Football, Foreign Studies Committee.(355)

PAUL LOUIS MANFREDI
ROSEVILLE, CALIF.
HISTORY, B.A.
Intramurals, Frosh Party Chairman, Italian Club.(356)

KEVIN KING
DALY CITY
MANAGEMENT, B.S.C.
Charles Graham Club, Kappa Zeta Phi, Irish Club, BAA, Frosh Advisory Board, Freshman Class Treasurer, Junior Class Treasurer.(357)

VICTOR G. NICOLOSHIN
SAN CARLOS
MECHANICAL ENGINEERING, B.S.M.E.
ASME, Engineering Society, Advanced ROTC, Glee Club.(358)

PAUL PETERSON
SAN MATEO
ELECTRICAL ENGINEERING, B.S.E.E.
IEEE, Galates Society, Engineering Society, Intramurals.(359)

SUSAN YATES PRUYN
SHARON, CONNECTICUT
ENGLISH, B.A.
Directory, Frosh Advisory Committee, Homecoming Committee, Student Committee on Foreign Studies and Tours, Monthly Calendar.(360)

JAMES BOND WOMEN

(Refer to Page) 285

MISS JANUARY Jackie Santos, a freshman from Phoenix, Arizona, majoring in English.

MISS NOVEMBER Joan Brake from Burbank, California, a sophomore biology major.

MISS FEBRUARY Geri Rossini, a sophomore liberal arts major from Garden Grove, California.

MISS APRIL Kathy Storch, a freshman liberal arts major from Palo Alto.

MISS MARCH Ann Frick from La Jolla, California, a junior majoring in English.

MISS MAY Mary Licini a junior from Las Vegas, Nevada, majoring in biology.

Photography by Lawrence S.K. Lau of P.A.S.

Spotlight and shadows . . .

. . . sounds

that stir

the soul.

To mold men after the Man-God . . .

SANTA CLARA
IHS
UNIVERSITY OF SANTA CLARA
IHS
1851

UNIVERSITY OF SANTA CLARA
IHS
1851

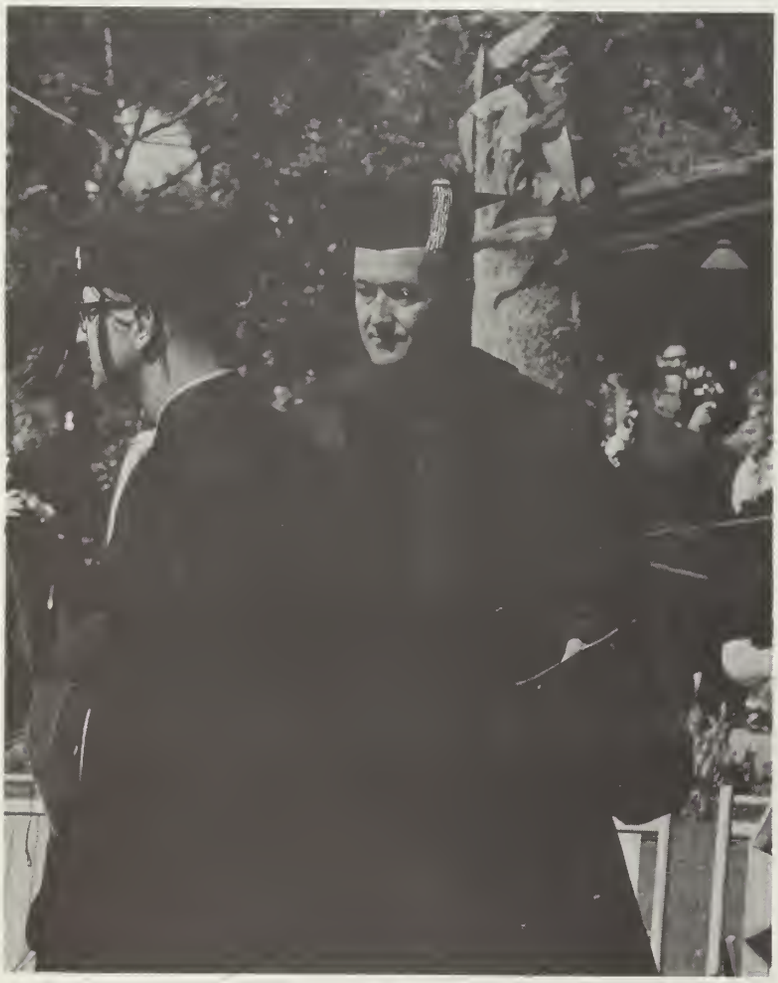

ANTA CL

UNIVERSITY OF SANTA CLAR
IHS

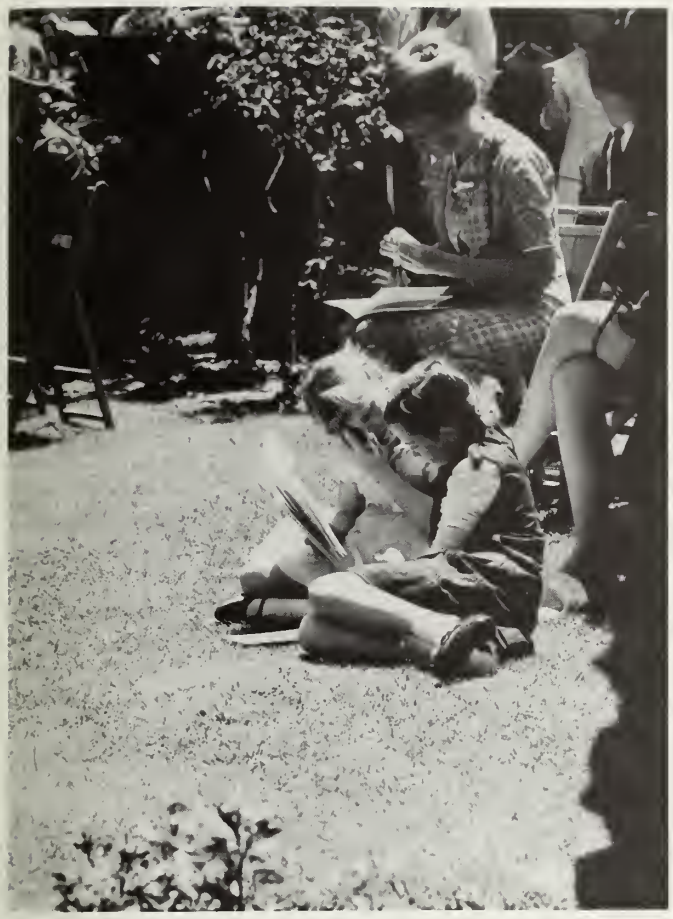

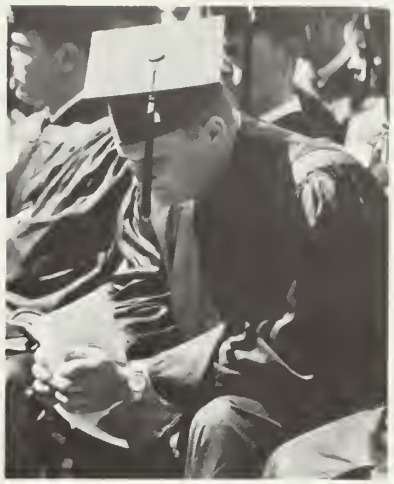

SENIOR PATRONS

The senior parents listed below have donated generously to the REDWOOD, and because of their generosity the ever increasing cost of extras and production have been met.

From the staff, thank you.

Mr. and Mrs. Robert Kitahara
Mr. and Mrs. Peter Vlahutin
Mr. and Mrs. Walter J. Sousa
Mr. and Mrs. Juan E. Arrache
Mr. and Mrs. James L. Marn
Mr. and Mrs. Henry O. Demmert
Mr. and Mrs. Matt P. Flynn
Mr. and Mrs. Ray Pinelli
Mr. and Mrs. William Reilly
Mr. and Mrs. Paul A. Miller
Mr. and Mrs. Gene Mondo
Mr. and Mrs. George A. Wicker
Mr. and Mrs. Terheyden
Mr. and Mrs. Ernest Paschoal
Mr. and Mrs. George Keller
Mr. and Mrs. Paul F. Kelly

Dr. F. J. Burns M.D.
Mr. and Mrs. Richard J. Glover
Dr. and Mrs. Martin A. Fogerty
Mr. and Mrs. R. C. Scofield

Mike Ryan Administrative Editor

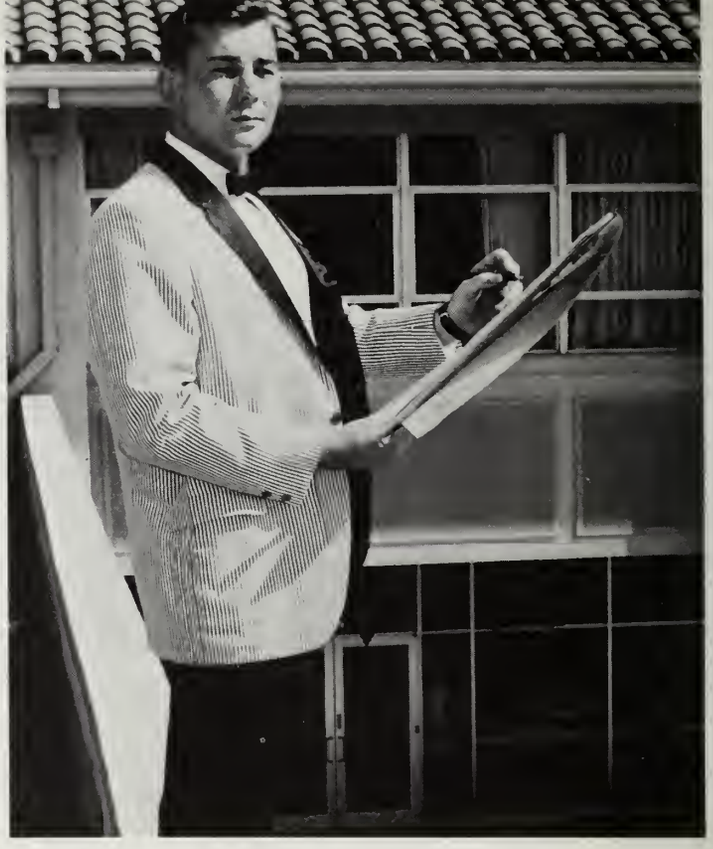

Bob Lilley Art Editor

REDWOOD

Hal Tilbury Copy Editor

Staff Pictured Chris Castendyk (Senior Candids), Raseann McIntosh (Faculty Section), Mike Smith, Dianne Reber, Frank Delaney, Mike Morasin, Sue Graam (Frosh Section), Ed Malley, Kathy Halligan (Senior Section), Linda M. L. Chang (Photography, not pictured).

65 STAFF

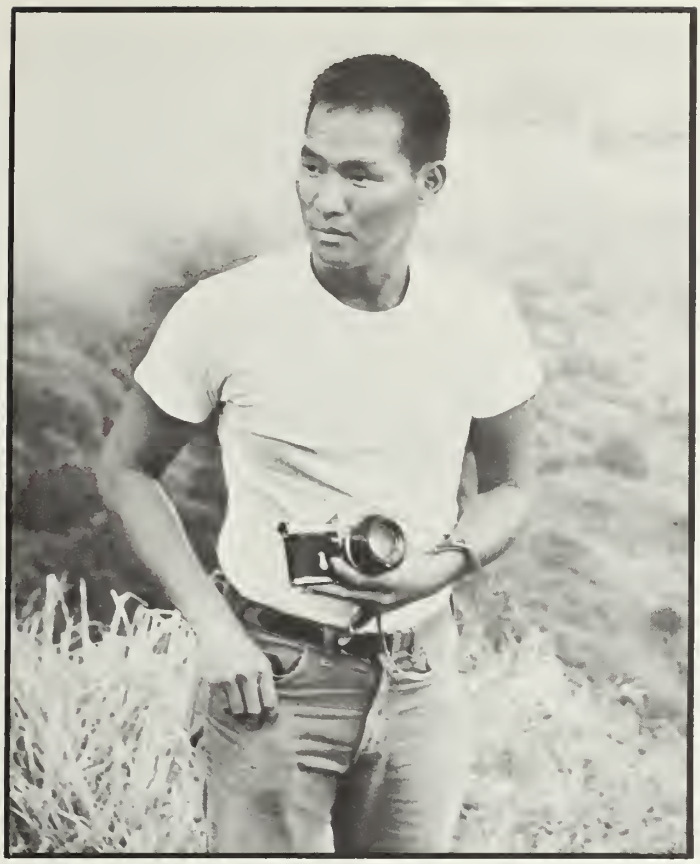

Lawrence S.K. LAU, PAS
Photography

MODERATOR
REV. JOHN DULLEA, S.J.

Ernie De Gasparis

Mike Mondavi (Sports Section), Ginger Sanntag, Andy Jauregi (Juniar Section), Lucy Laxague, Mike Ryan, Narilyn Merrick, Vic Lindsay. Nat Pictured Carol Wood (Law Section), Lou Branson (Clubs Section), Ralph Spaulding (Sophomare Section), Pete Caserta (Advertising), Jim Cronin (Circulation), Lorrie Abrahamson (Business), Barbara Mondo, Claire Olsen, M. J. Keown, George Hruneni, Sharan Graam, Al Preckel, John Farnan, Dave Squellati.

Vic Lindsay

P.A.S.

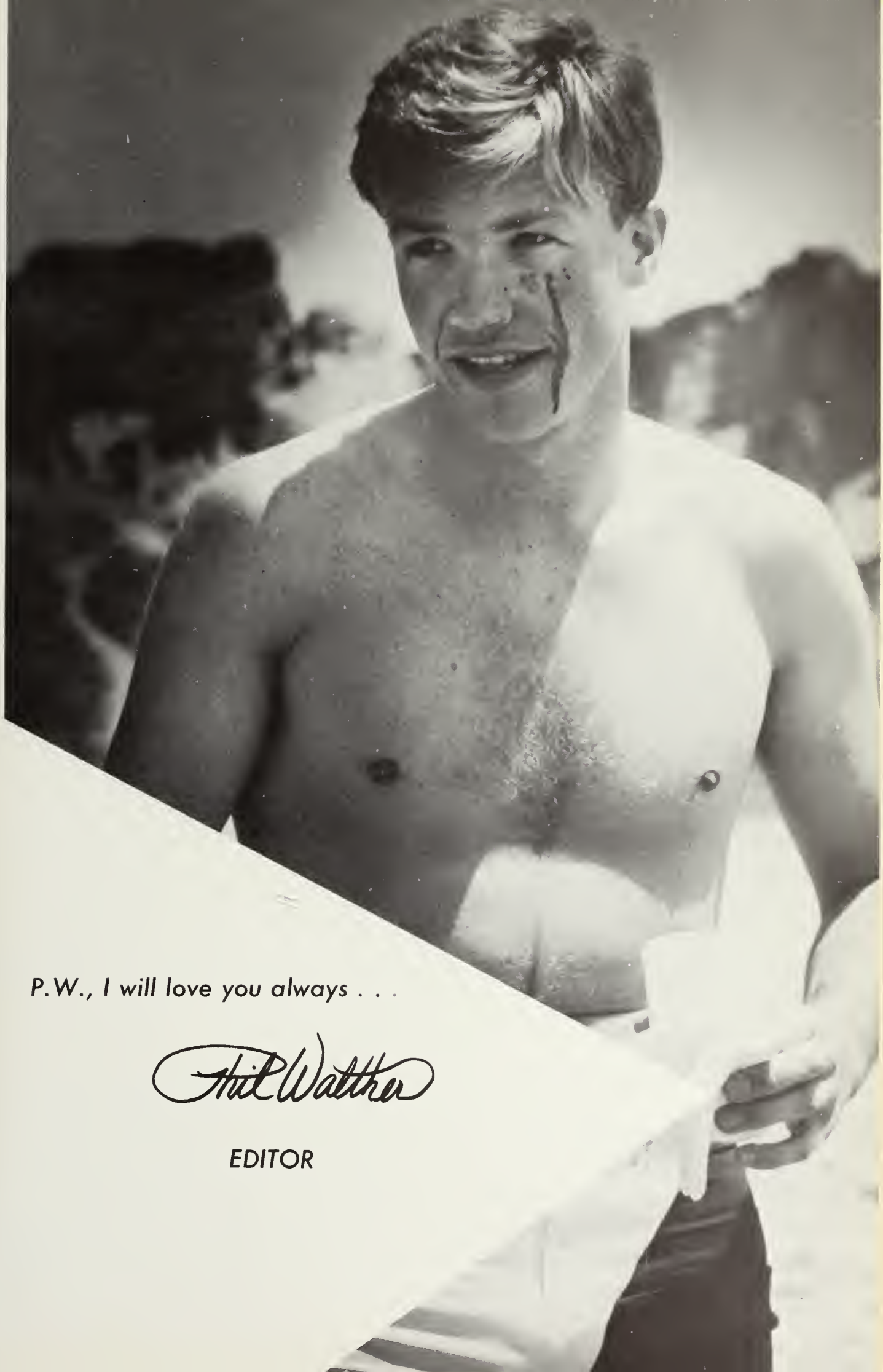

P.W., I will love you always . . .

Phil Walther

EDITOR

THE CITY OF SANTA CLARA
CALIFORNIA

BEST WISHES

from

THE CITY OF SANTA CLARA

MAYOR LAWRENCE L. FARGHER

CITY COUNCILMEN

FRANK C. KELLER

WILLIAM P. KIELY JR.

LARRY J. MARSALLI

ROBERT T. MAYNARD

MATT P. TALIA

WILLIAM A. WILSON JR.

Uncle John's
PANCAKE HOUSE

Pancakes that please everyone
from everywhere

Santa Clara
1680 El Camino
CH. 3-8256

San Jose
1415 So. 1st at Alma
CY. 4-7716

Palo Alto
3150 El Camino Real
326-0390

Millbrae
1301 El Camino
JU. 9-2080

GOLD MEDAL WINNER

Berkeley Farms

Home Owned **Since 1910**

For Quality Service & Quality Products
Call CHerry 3-3997

Est. Since 1929

LUCCA RESTAURANT AND LOUNGE

Italian Dinners . . Banquet Room

Opposite University of Santa Clara

OPEN DAILY

3160 ALAMEDA

Phone 296-1984 Santa Clara, Calif.

Compliments of

KIRK'S DRIVE IN

2380 EL CAMINO

SANTA CLARA, CALIFORNIA

Me-n-Ed's Pizza Parlor

2230 El Camino Real

Santa Clara, California

248-7800

COMPLIMENTS OF

VIC CORSIZLIA

Bank of America

NATIONAL TRUST AND SAVINGS ASSOCIATION

MEMBER FEDERAL DEPOSIT INSURANCE CORPORATION • MEMBER FEDERAL RESERVE SYSTEM

SANTA CLARA, CALIFORNIA

Bank of America Main Branch
1313 Franklin Street
Santa Clara

Bank of America El Camino Kiely Branch
2670 El Camino Real
Santa Clara

Compliments of

WELLS FARGO BANK

El Camino Office
2120 El Camino Real
Santa Clara

Santa Clara Office
1111 Washington St.
Santa Clara

Stevens Creek Office
65 North Winchester
Santa Clara

"Quality & Service First"

REX DRIVE-IN CLEANERS

60 Race Street
Phone 292-0363

San Jose
California

Lanfri Bros.

1489 Franklin Street
Santa Clara, California

We are service members of F. T. D.

Mission City
FLORIST
Finest in Flowers

CHerry 3-1253

Loyt and Phil Sousa
owners

George Smith
manger

St. Claire Laundry

Established in 1894

15% Savings on Cash & Carry
Next to the University Field House

867 Sherman St.

AXminster 6-5035

NAVELET'S

Since 1885

FLOWERS FOR EVERY OCCASION

48 E. San Fernando

San Jose, California

Jack Mienli Jr. & Staff

Class of '37

MARVEL CLEANERS

10% DISCOUNT WITH
STUDENT BODY CARD
Corner of
ALVISO & FRANKLIN STS.

PAT RYAN'S *Friendly Store*

OPEN DAILY 10 to 10

Sundays 10:30 - 9

2725 Alameda

Santa Clara, Calif.

AX 6-0790

INDIVIDUAL LAUNDRY
& CLEANING SERVICE

STUDENT DISCOUNT

3490 THE ALAMEDA

Compliments of

CENTRAL LIQUORS

DRUGS -:- LIQUORS -:- SUNDRIES

Wm. Vasconcellos

59 Washington St.
Santa Clara, Calif.
293-3864

DRUGS PRESCRIPTIONS COSMETICS
SCHOOL SUPPLIES
PHOTO FINISHING

We Give S&H Green Trading Stamps

WADE'S MISSION PHARMACY

1000 Franklin Street
Phone 296-6030
Santa Clara, California

SANTA CLARA SPORT SHOP

"FRANCHIZED WILSON DEALER"

Peter S. Talia

AXminster 6-2820

1485 FRANKLIN

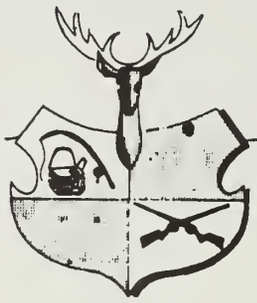

THE HOUSE OF
Sportsmen
SANTA CLARA SPORT SHOP

HOURS 9:00 A.M. to 10:00 P.M.
Sun.:10 - 3:00 — Sat. 9 - 7:30

S & H GREEN STAMPS

HESTER DRUGS
Walgreen Agency
FREE DELIVERY

1221 THE ALAMEDA SAN JOSE, CALIFORNIA

Next to Tiny's
CYpress 2-4132

RYAN'S SPORT SHOP

1717 Park Avenue
San Jose, California

"Everything for Every Sport"

CY 4-3655

SANTA CLARA DRUG COMPANY

Prescription Druggists

Corner Main and Franklin AXminster 6-7482
Santa Clara, California

Compliments of

FAMILY PHARMACY

Willow Glen

Compliments of

ROBERTS TYPEWRITER COMPANY

Underwood • Olivetti • Portable Typewriters

57 So. 4th Street
294-1215
San Jose,
California

SUGARIPE

FRESH-FRUIT FRESH

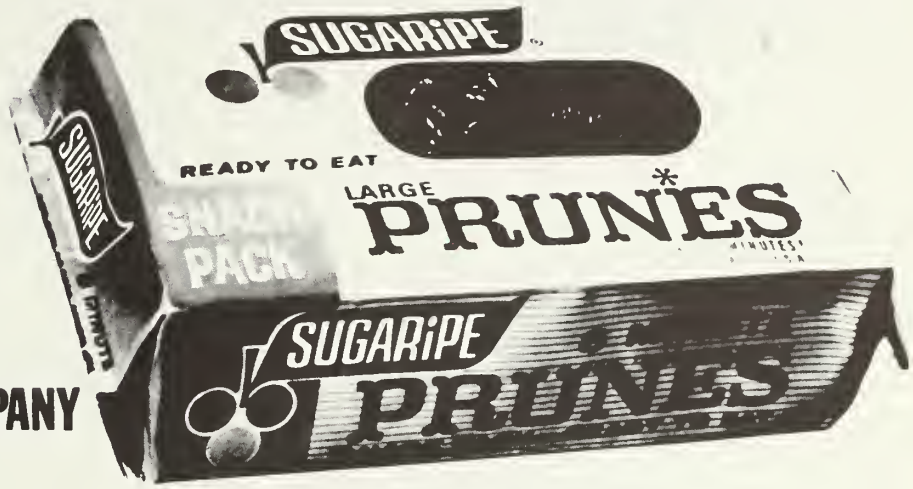

SUGARIPE

The Quality Brand of

MAYFAIR PACKING COMPANY

SAN JOSE, CALIFORNIA

Dried Fruits and Nuts

Compliment

of

SUNGARDEN

PACKING

COMPANY

Compliments of

CHARLES BONNICCI

MOHAWK PACKING CO.

All Beef Products

P.O. Box 601

1660 Bayshore Hiway

San Jose 12, Calif.

CYpress 7-3800

DIANA FRUIT PRESERVING

Quality Packers of Maraschino Cherries
Since 1921

Santa Clara, California

DENVER MEAT COMPANY

Purveyors of Choice Meats

Moorpark at Meridian Rd. **CY 5-6504**

LINCOLN LANE FOODS

FANCY FOODS — FRESH PRODUCE

Rocci's Prime Meats

8 Butchers to Serve You

CYpress 7-7327
Owners
Chancy & Rocci Bengiveno

1003 LINCOLN AVE.
Opposite Coe Ave.
San Jose 25, Calif.

ROMA BAKERY CO.

655 Almaden Ave.
San Jose, Calif.
294-0123

Compliments of

Neto Sausage Company, Inc.

740 Harrison St. Santa Clara
AXminster 6-0818

Wholesale Retail

PACELLI
FISH & POULTRY COMPANY

AXminster 6-2876

Joseph M. Pacelli

2755 The Alameda
Santa Clara, Calif.

ZAPPELLI MEATS

Beef - Lamb - Pork - Veal

"Want a treat—eat our Meat"
"Don't say Salami; say Galileo Brand"

CY 3-3883 San Jose, Calif.

REGAL PALE DISTRIBUTING CO.

REGAL PALE - PABST - BLATZ - CARLING

George R. Figone '35

381 Sunill San Jose, Calif.

MARIANI'S MOTEL

90 Luxurious Rooms
Completely equipped
conference room
Restaurant
and
Cocktail Lounge

2500 El Camino Real CH 3-1431
Santa Clara

SANTA CLARA
MOTELODGE

Air Conditioned
Television
Radio
Telephone
Black-out Drapes
Inn-Room Coffee
Heated Swimming Pool

ENJOY COMFORT FOR LESS

Minutes From The University of Santa Clara
1655 El Camino Real
Telephone: 244-8313

the finest way to treat your parents . . .

1655 El Camino Santa Clara

GARDEN CITY TRANSPORTATION COMPANY, LTD

1720 Bayshore San Jose, California

CYpress 7-6400

Compliments

GUERRA
REALTY
COMPANY

MICHAEL, JOSEPH & PETER GUERRA

40 No. Second Street
San Jose
California
293-6043

REALTORS

SINCE 1887
COOPER
CHALLEN

INSURERS

University of Santa Clara

BOOKSTORE

(Conveniently located in the Student Union)

Hours: 8:30 a.m. to 7:30 p.m., Mon.-Fri.
10:00 a.m. to 12:00 noon, Sat.

New and Used Books

All required class texts available, as well as supplies and equipment.

WE NOW BUY USED BOOKS FROM STUDENTS.

SHOP HERE AND SAVE—Please compare our prices!

We always have a fine selection of Catholic books, missals and religious articles

OBTAIN YOUR ROYAL, REMINGTON, OR SMITH-CORONA PORTABLE TYPEWRITER FROM US ON A SPECIAL DEAL

University Union Oil Station

Complete Service—Brakes & Tune-ups
We Give S & H Green Stamps
10% Discount to all students on
tune-ups and brake jobs

Park & Alameda
Santa Clara

Valley
Blue Print Co.

★ Film
★ Direct Print
★ Xerox – Ektalith
★ Offset Printing
★ Photo Copying

Pick-Up & Delivery Service

PHONE
297-6836

Drafting & Surveying Supplies
600 UNIVERSITY AVE SAN JOSE

MONOGRAMS - EMBLEMS
ALL KINDS
OF
UNIFORMS

SAN JOSE
UNIFORM & EMBLEM
CO., INC.

1015 PARK - AT LINCOLN 297-2294
San Jose 26, California

Hallmark Cards

BLAKE'S STATIONERY and PRINTING

Industrial - Commercial - Social Supplies

1026 Franklin St.
CH 3-0619 Santa Clara, Calif.

Compliments of

WEHNER INSURANCE AGENCY

Harold Wehner
Robert C. Wehner '49

2175 The Alameda
San Jose 26, California
Phone: 241-4100

BEST WISHES

IRV NORMANDIN'S '32
CLAIR NORMANDIN'S '36
LON NORMANDIN'S '56

NORMANDIN'S

IMPERIAL - CHRYSLER - PLYMOUTH - VALIANT

Since 1875

405 W. Santa Clara Bus. 298-5555
San Jose, Calif.

Compliments of

CACITTI & CACITTI

18700 Homestead Road
Cupertino, California

AX 6-2383

Compliments

of

ALBERT J. RUFFO

Compliments

of

FRANK BRUCE ONETO

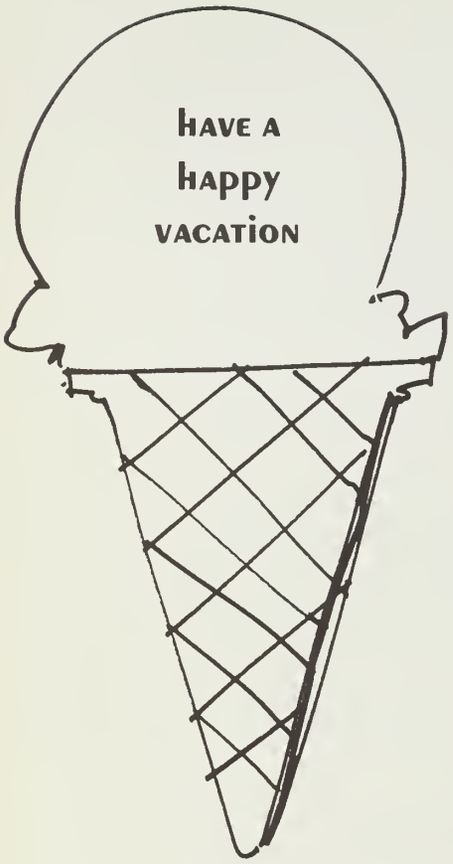

in Roos/Atkins clothes

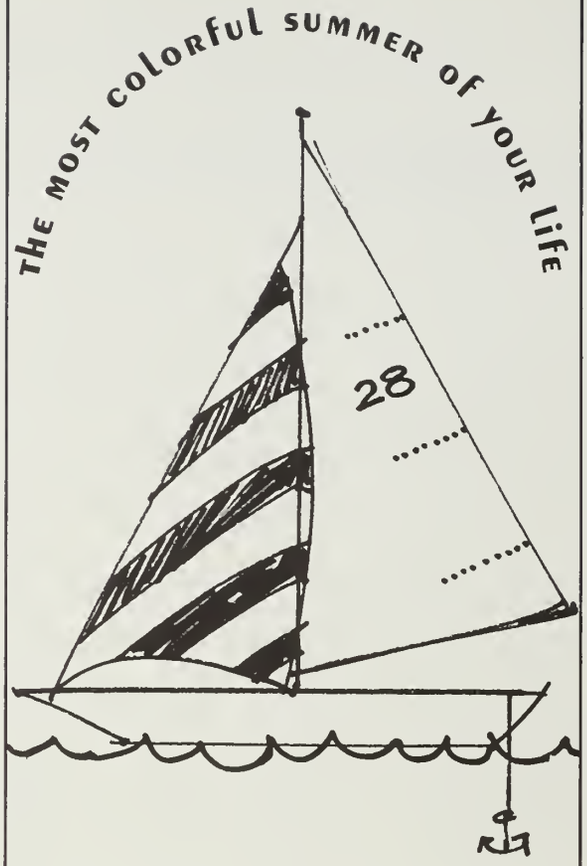

in Roos/Atkins clothes

in Roos/Atkins clothes

in Roos/Atkins clothes

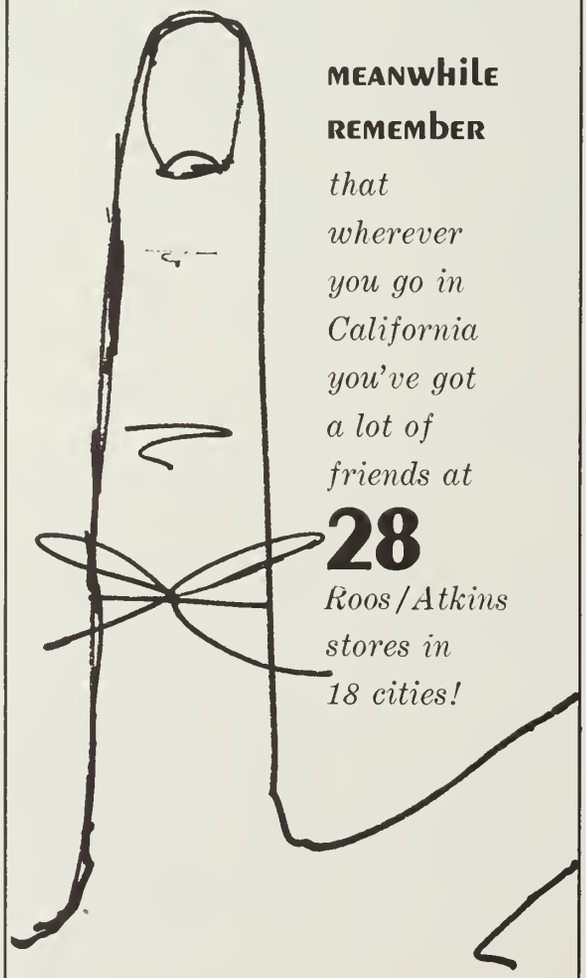

MEANWHILE REMEMBER

that wherever you go in California you've got a lot of friends at

28

Roos/Atkins stores in 18 cities!

ROOS/ATKINS

First at Santa Clara in San Jose
Stevens Creek Plaza in Santa Clara

CONGRATULATIONS

CLASS

OF

'65

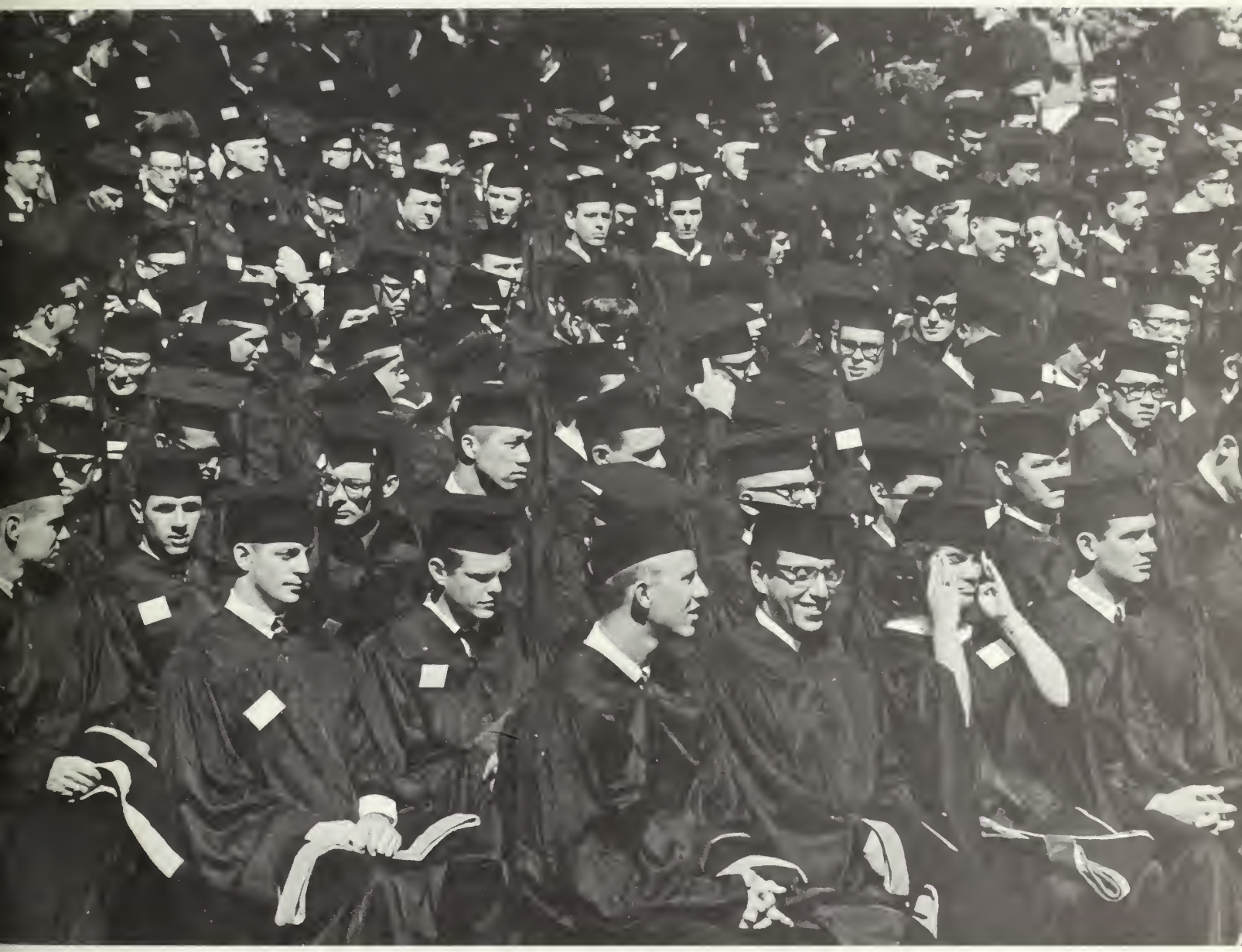

WILLIAM WILLIS STUDIO

Santa Clara

296-1016

Official Redwood Photographer

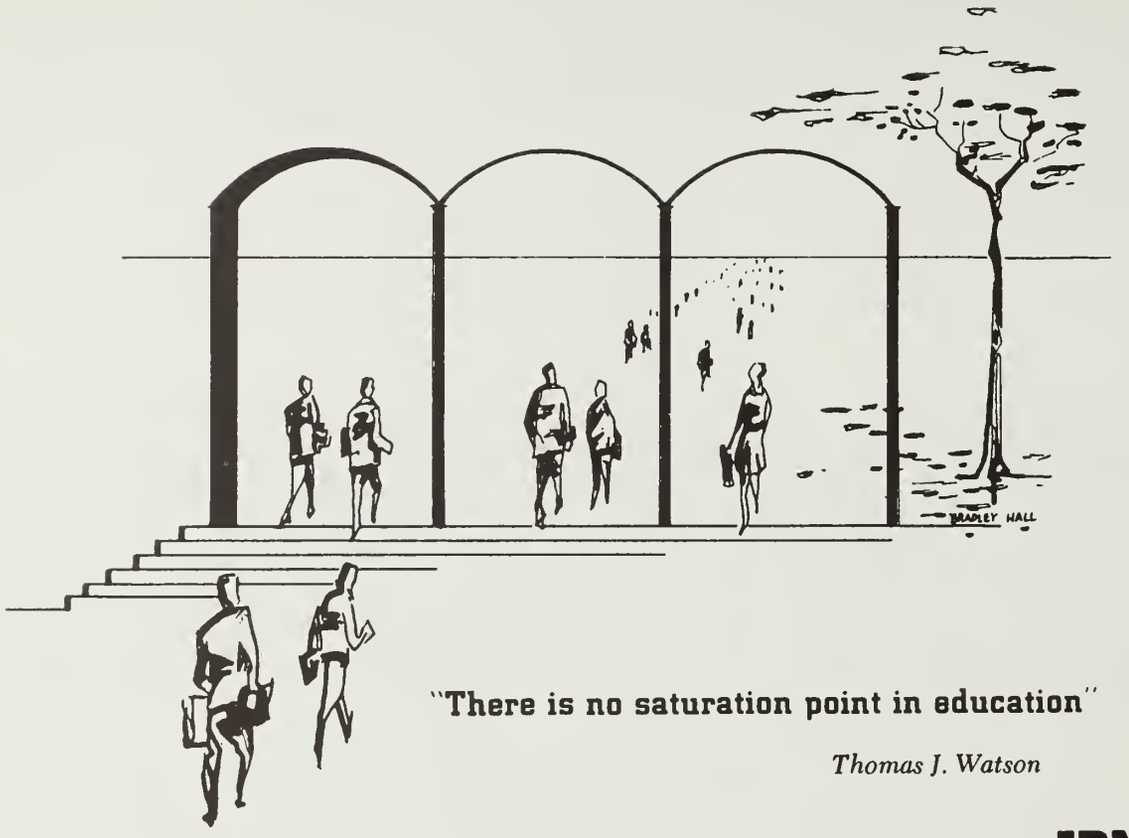

"There is no saturation point in education"

Thomas J. Watson

IBM

COMPLIMENTS

OF

CHARLES KRUG WINERY

Compliments of

ROBERT E. JONES

STRUCTURAL ENGINEER

Compliments

of

MARK THOMAS & CO., INC.

Compliments

of

Pasquinelli & Panelli

Congratulations Class of 1965
We are happy to have had a part
in the construction of your campus.

CARL N. SWENSON CO., INC.
GENERAL CONTRACTORS

Suite 370, Swenson Bldg.
777 N. 1st. Street
San Jose, California

ELMO PARDINI

GENERAL CONTRACTOR

1741 HAMILTON AVENUE
296-9112

SAN JOSE
CALIFORNIA

Courtesy of

A. J. RAISCH
PAVING CO.

PATRICK W. REGAN
Executive Vice President

ROBERT T. GREENE
Chief Estimator

900 W. SAN CARLOS STREET
SAN JOSE, CALIF.
CY 8-5020

SHAW INSULATION CO.

935 Richard Ave.
Santa Clara

Sound Insulation

Graham Hall

"We'll keep things quiet in the Quad"

Compliments of

C. L. DISHEROON CO.

309 San Jose Ave.
San Jose, Calif.

Painters of

HEAFEY LAW LIBRARY

GRAHAM HALL

BENSON STUDENT COMMONS

Compliments of

REED & GRAHAM, INC.

Road Oils and Asphalts • Hot and Cold Plant Mixes

690 Sanol Street CYpress 8-5221

San Jose 26, Calif.

Compliments of

RICHARD M. GURRIES

AND

JACK D. TODD

Compliments of

CUPERTINO ELECTRIC INC.

10601 South Saratoga - Sunnyvale Road

Cupertino, California

Compliments of

SANTA CLARA A & W

1595 Franklin at Lincoln

Compliments of

PAT CREEGAN

AND

ELMER D'ANGELO

FRANK PISANO & ASSOCIATES

CONSULTING ENGINEERS
PLANNERS
SURVEYORS
ARCHITECTS

San Jose, Capitola, Half Moon Bay

333 N. 26th Street, San Jose, Calif.

292-9510

NORTON S. CURTIS

AIA & ASSOCIATES

1541 The Alameda

San Jose, California

CY 5-4226

Concrete Sawing

R. H. WEHNER
CONCRETE CONSTRUCTION CO.

SUBDIVISIONS
Curbs - Gutters - Sidewalks

Richard H. Wehner Jr. (Pres.)

480 Reed, Santa Clara
Cherry 3-5181

COMPLIMENTS

OF

LEO W. RUTH, JR.

AND

E. JACKSON GOING, JR.

Compliments of

LOBUE'S PLAZZA

Complete Shopping Center
White & Story Road
San Jose
California

THE HOME OF
FAMOUS NAME BRANDS

• HART, SCHAFFNER & MARX
• TIMELY CLOTHES • CRICKETEER CLOTHES
• FREEMAN SHOES • ARROW SHIRTS and TIES
• MacGREGOR SPORTWEAR
• ROUGH RIDER SPORT COATS and SLACKS

DOWNTOWN SAN JOSE

Compliments of

Delmas & Delmas

182 Geary St.
San Francisco

COMPLIMENTS OF

BARRETT CONSTRUCTION CO.

1800 Evans Ave.

San Francisco, California

COMPLIMENTS OF

E. A. HATHAWAY and CO.

GENERAL CONTRACTORS

5th & KEYES STREET

SAN JOSE, CALIFORNIA

COMPLIMENTS OF

JOHNSON & MAPE

CONSTRUCTION COMPANY

MENLO PARK, CALIFORNIA

Continental Cuisine
Beautiful view of the valley

PLATEAU 7

Sky Restaurant
Elegant Decor

Open Daily
Lunch 11:30 on
Dinner 5:00 — 11:00
Sunday 4:00 — 10:00

Banquets 40 to 140

Weekend Dancing in the Norseman Room
Phone 297-7775 for Reservations

777 North First Street
San Jose

Atop the new Swenson Building

GLEN - WEBB & COMPANY

successors to

O. CASPERSON & SONS

Distributors of:

Frozen Foods Frozen Eggs
Frozen Poultry Frozen Fish
Eggs Butter Cheese Margarine
Shortening Vegetable Oils

340 Ninth Street UNderhill 3-2010
San Francisco

Congratulations to the Class of '65

Burger Bars
& Burger Pits

THE FIRST IN FORMAL WEAR SINCE 1906

Formal Wear Specialists Since 1906—
Largest and Most Complete Stock in the West

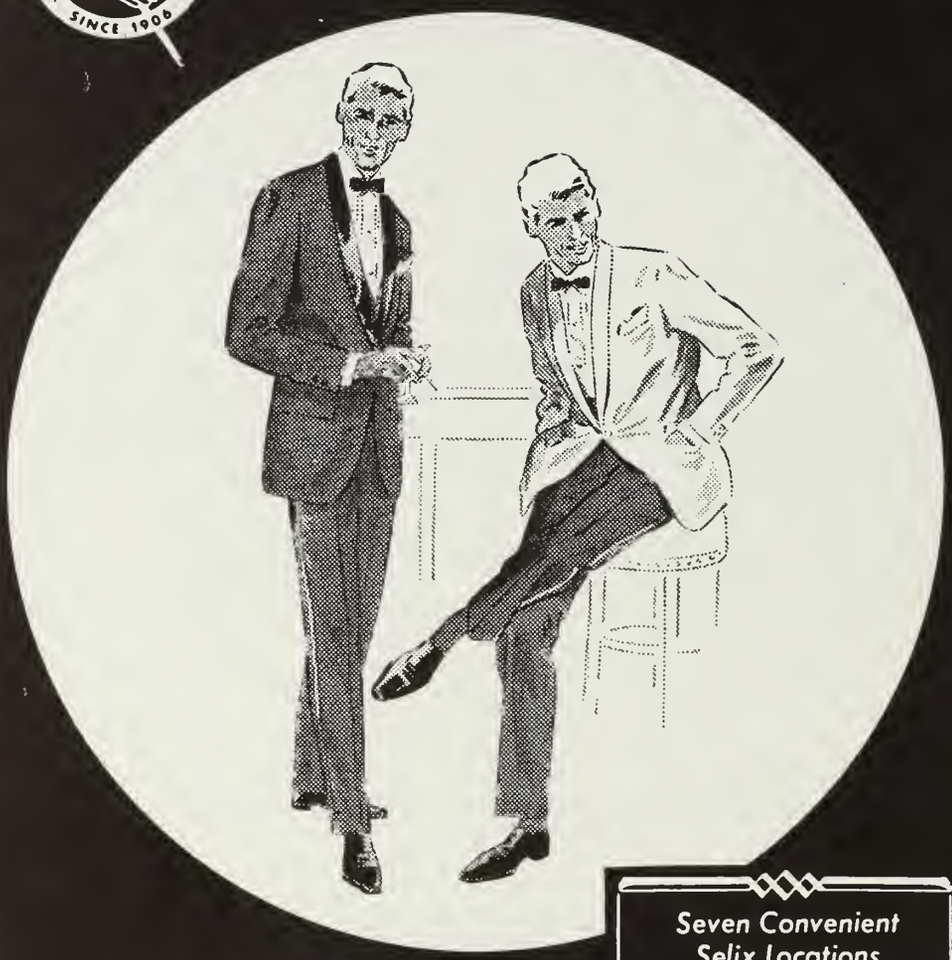

FORMAL WEAR RENTALS

The most fashionable, best fitting formal wear available.

TUXEDOS • DINNER JACKETS
FULL DRESS • CUTAWAYS
DIRECTOR COATS
STRIPED TROUSERS
ALL ACCESSORIES

SELIX
FORMAL WEAR
SALES • RENTALS

Seven Convenient Selix Locations

SAN FRANCISCO
123 Kearny

OAKLAND
1724 Broadway

BERKELEY
2121 Shattuck

SACRAMENTO
1208 K Street

SAN MATEO
94 East 3rd Avenue

PALO ALTO
158 University

SAN JOSE
75 South 2nd St.

In other areas — consult your local phone book

Your BANKAMERICARD *welcome here*

75 SOUTH 2nd STREET • SAN JOSE
PHONE CYpress 4-2322